

# Workshare 9.5

---

## Installation Guide

# Table of Contents

Chapter 1: Installation Overview .....	6
Introducing this Guide .....	7
System Requirements .....	7
Certified Environments for Workshare 9.5 (32-bit version) .....	7
Certified Environments for Workshare 9.5 (64-bit version) .....	9
Installation Guidelines .....	10
Workshare Installation Files .....	12
Executables .....	12
Update or Full Release? .....	12
Prerequisite Components .....	13
Windows Installer Packages .....	14
Workshare PDF Publisher .....	15
Important Information .....	16
Workshare Configuration Assistant .....	16
Re-Running the WCA .....	16
Workshare Microsoft Office Integration .....	17
Workshare OCR Functionality .....	17
Chapter 2: Installation on Single Workstation .....	18
Installing Workshare .....	19
Uninstalling Workshare .....	22
Upgrading Workshare .....	22
Chapter 3: Licensing .....	23
Licensing Workshare .....	24
Standard Install .....	25
One-Time Log In .....	25
Prevent sign in dialog displaying .....	27
Deployment with User Authenticated License .....	27
Create Accounts for Users .....	27

---

Create Accounts without the Admin Console.....	30
Deployment with Enterprise License .....	31
Registry Location.....	31
End User Interaction.....	31
Capturing of Email.....	32
Renewing a License .....	32
Trial users .....	33
Chapter 4: Configuration .....	34
Introducing the Workshare Configuration Manager.....	35
Administrator Mode and User Mode .....	35
Client Default Policy .....	36
Accessing the Workshare Configuration Manager .....	37
Searching Parameters.....	39
Setting Parameters.....	40
Recipient Checking .....	40
Deploying Configuration Settings.....	41
Saving Configuration Files.....	42
Loading Configuration Files.....	45
Upgrading.....	45
Registry Configuration .....	46
Small Text Removal .....	46
Chapter 5: Integration .....	47
Introduction.....	48
Document Management Systems.....	48
DMS Integration for Workshare 9.5 (32-bit version).....	48
DMS Integration for Workshare 9.5 (64-bit version).....	48
Email Systems .....	49
Document Management Systems Integration .....	49
iManage Integration – Configuring Server Integration.....	49
Adding File Types to the iManage Server.....	49

---

Adding the Workshare Compare Applications to the iManage Server.....	50
Adding Workshare as a Class to iManage Server .....	52
Work 10 configuration .....	53
iManage Integration – Configuring Client Integration .....	53
Launching Applications within iManage .....	53
Creating Workshare Compare Icons on the iManage Desktop .....	54
iManage Integration - Configuring Workshare .....	55
OpenText Integration – DM5 .....	57
Adding Application and File Types to the DM5 Server .....	57
Making Workshare Compatible with DM5.....	60
Making the Workshare Compare Icon Appear on the Desktop and Within a User Profile.....	61
Worldox Integration – Configuring Compare Files .....	61
NetDocuments Integration .....	63
SharePoint Integration - Server Installation .....	65
SharePoint Integration - Client Configuration.....	69
SharePoint Site Configuration .....	69
Email Systems Integration .....	70
Setting Up Microsoft Outlook .....	70
Chapter 6: Network Deployment .....	71
Overview .....	72
Installation File Summary .....	72
Deploying via the Command Line .....	75
Configuring Modules During Installation .....	75
Registry.....	75
DisableFeatures.ini .....	77
Installation Procedure with the Install Wizard .....	77
Deploying Workshare with the Executable .....	77
Installation Procedure using the MSI Files Directly .....	77
Example Installations .....	78

Compulsory Properties– Professional/Compare/Protect.....	84
Optional Properties – Professional/Compare/Protect.....	85
Optional Properties – Desktop Client.....	86
Citrix Installation Guidelines.....	87
Enable Specific Users .....	88
Active Directory Deployment Guidelines .....	89
Assigned/Published to User Methods.....	89
Deploying Workshare .....	90
Appendix A.Additional Msiexec.exe Parameters and Switches.....	95
Msiexec.exe Parameters and Switches .....	96
Appendix B.Workshare Prerequisites .....	100
Workshare Prerequisites .....	101
Summary.....	101
Microsoft .NET Framework 4.5.2 .....	101
Microsoft Visual C++ 2015 Redistributable Package (x86) .....	101
Microsoft Visual C++ 2015 Redistributable Package (x64) .....	101
Microsoft Visual Studio 2010 Tools for Office Runtime Setup.....	101
NetDocuments ndOffice .....	102

# Chapter 1: Installation Overview

This chapter provides an overview of the installation of Workshare Professional, Workshare Compare and Workshare Protect as well as a list of system requirements. It includes the following sections:

- **Introducing this Guide**, page 7, explains what this installation guide covers.
- **System Requirements**, page 7, describes the system attributes required in order to install and run Workshare Professional/Compare/Protect.
- **Installation Guidelines**, page 9, describes the recommended installation and deployment procedure for Workshare Professional/Compare/Protect.
- **Workshare Installation Files**, page 12, describes the installation files and prerequisites for Workshare Professional/Compare/Protect.
- **Important Information**, page 16, provides important information that should be read before installing, configuring and deploying Workshare Professional/Compare/Protect.

## Introducing this Guide

This Installation Guide describes how to install, license and integrate Workshare 9.5 into your environment. It covers the installation of the following:

- **File Comparison:** Workshare enables users to compare multiple documents to easily identify and review changes and then accept or reject them quickly and accurately. Change notifications in Outlook alert users to changes in received attachments and users can run a comparison with a single click. Word documents, PowerPoint presentations and PDF files can be compared from a local location as well as a DMS, CRM or Outlook.
- **File & Metadata Security:** Workshare identifies and cleans metadata from documents, removing the risk of unintentional data leakage. When sending emails, users can remove hidden sensitive data, convert the documents to PDF or PDF/A and even replace attachments with a link to Workshare's secure online location where others can review them. Additionally, Workshare provides the ability to set policies to automatically clean attachments based on specific criteria.
- **File Share & Sync:** Workshare extends comparison and protection functionality with online services, for example, comparisons as well as Office documents can be securely saved and shared to Workshare's secure online location, and attachments can be replaced with a secure link to the document. Workshare also includes a desktop sync app – an application that syncs content between your desktop and Workshare's secure online location. At any time, you can access and review your Workshare content as well as add files.

## System Requirements

The recommended system requirements for Workshare 9.5 are:

- Intel Core i3 @ 2.5GHz
- AMD Athlon 64 X4
- 4GB RAM

Workshare 9.5 has a 32-bit version for 32-bit Microsoft Office environments and a 64-bit version for 64-bit Office environments.

## Certified Environments for Workshare 9.5 (32-bit version)

Workshare 9.5 (32-bit version) has been tested and certified in a number of environments. If your environment is not included in the following list, it may still be a compatible environment. Contact Workshare Customer Support ([support@workshare.com](mailto:support@workshare.com)) for any help.

For details of which environments previous versions of Workshare Professional/Compare/Protect were certified against, refer to previous versions of release notes on the knowledge base.

**Note:** *Unless otherwise stated, all environments are the English version with the en-us language set.*

**Operating System:**

- Microsoft Windows 10 (32 bit and 64 bit)
- Microsoft Windows 8.1 (32 bit and 64 bit) + Japanese
- Microsoft Windows 7 SP1 (32 bit and 64 bit) + Chinese Simplified & French

**Citrix:**

- With Microsoft Windows Server 2012 R2 or 2016 (64 bit)
  - Citrix XenApp 7.5
  - Citrix XenDesktop 7.5

**Note:** *Check with your Citrix vendor about which Windows operating system supports your version of Citrix.*

**Microsoft Office System:**

- Microsoft Office 2016 (32 bit) – including click-to-run
- Microsoft Office 2013 SP1 (32 bit) + Japanese – including click-to-run
- Microsoft Office 2010 SP2 (32 bit) + Chinese Simplified & French

**Email System:**

- Microsoft Outlook 2016 (32 bit)
- Microsoft Outlook 2013 SP1 (32 bit) + Japanese
- Microsoft Outlook 2010 SP2 (32 bit) + Chinese Simplified & French

**Browsers:**

- Microsoft Edge, latest version
- Microsoft Internet Explorer 11
- Google Chrome, latest version
- Mozilla Firefox, latest version

**Microsoft SharePoint:**

- Microsoft SharePoint 2013 SP1

**DMS Integration:**

**Note:** Check with your DMS vendor about which Windows operating system supports your DMS.

- **NetDocuments**

**Note:** If you want Workshare to be available when using the NetDocuments **Send to application** functionality, Microsoft Internet Explorer must be installed (although it does not have to be the default browser).

- **iManage:**
  - Work 10
  - FileSite/DeskSite 9.0 Update 6 and above
- **OpenText:**
  - eDOCS DM 10
  - eDOCS DM 5.3.1 COM only (Patch 5)
- **Worldox:**
  - GX4

Workshare will endeavor to support future service packs of certified environments.

## Certified Environments for Workshare 9.5 (64-bit version)

Workshare 9.5 (64-bit version) has been tested and certified in a number of environments. If your environment is not included in the following list, it may still be a compatible environment. Contact Workshare Customer Support ([support@workshare.com](mailto:support@workshare.com)) for any help.

For details of which environments previous versions of Workshare Professional/Compare/Protect were certified against, refer to previous versions of release notes on the knowledge base.

**Note:** Unless otherwise stated, all environments are the English version with the en-us language set.

**Operating System:**

- Microsoft Windows 10 (64 bit)

**Citrix:**

- With Microsoft Windows Server 2012 R2 (64 bit)
  - Citrix XenApp 7.5
  - Citrix XenDesktop 7.5

**Note:** Check with your Citrix vendor about which Windows operating system supports your version of Citrix.

#### Microsoft Office System:

- Microsoft Office 2016 (64 bit) – including click-to-run

#### Email System:

- Microsoft Outlook 2016 (64 bit)

#### Browsers:

- Microsoft Edge, latest version
- Microsoft Internet Explorer 11
- Google Chrome, latest version
- Mozilla Firefox, latest version

#### DMS Integration:

**Note:** Check with your DMS vendor about which Windows operating system supports your DMS.

- **NetDocuments**

**Note:** If you want Workshare to be available when using the NetDocuments **Send to application** functionality, Microsoft Internet Explorer must be installed (although it does not have to be the default browser).

- **iManage:**
  - Work 10
  - FileSite/DeskSite 9.3 (64 bit) and above
- **OpenText:**
  - eDOCS DM 10 (64 bit)

Workshare will endeavor to support future service packs of certified environments.

## Installation Guidelines

This guide will take you through a typical Workshare installation. The general steps involved are as follows:

1. For DMS users, configure your DMS server and client (described in *Chapter 5: Integration*).
2. Install Workshare on a single workstation (described in *Chapter 2: Installation*).

3. Use the Workshare Configuration Manager (Administrator Mode) to configure Workshare as you want it to work in your organization (described in *Chapter 4: Configuration*).
4. Save the configuration to a deployment script (reg or adm file) (described in *Saving Configuration Files* in *Chapter 4: Configuration*).
5. Deploy the configuration across your network using a deployment script so that Workshare will be configured uniformly across your organization.
6. Deploy Workshare across your network (described in *Chapter 6: Network Deployment*).

It is recommended that you follow the guidelines listed below when installing Workshare to ensure a smooth and trouble-free installation:

- Your system must meet the recommended requirements for Workshare shown on page 6.
- All important data should be backed up prior to installation.
- Elevated/administrator privileges are required to install Workshare.
- Workshare MSI files should not be directly edited. Changes can be applied via a transform file (.mst) or other method of applying properties such as command line parameters.
- Transform files may be created via any third party software that supports Windows Installer technology.
- Workshare MSI files should not be repackaged. Certain custom actions that are contained in the original MSI file may be missed and may also prevent future upgrades.
- Workshare MSI files should not be patched with in-house authored MSP files as this may cause future upgrade issues and system instability.
- Additional customer specific files and Registry keys may be deployed alongside Workshare software as long as they do not interact or replace any files or Registry keys belonging to the product.
- No additional third party software should be bundled into any Workshare MSI.

If you have any queries about the installation of Workshare that are not dealt with in this guide, please contact Workshare Customer Support.

## Workshare Installation Files

This section describes the Workshare executables, Windows Installer packages and shared components.

### Executables

A single, downloadable self-extracting executable will install Workshare and (where necessary) the DMS integration. Workshare can be installed to work with your local file system or with your DMS.

The installation executables are as follows:

Executable	Installs....
Workshare.Professional.Bundle.exe/ Workshare.Professional.Bundle.X64.exe	File Comparison, File & Metadata Security, File Share & Sync
Workshare.Compare.Bundle.exe/ Workshare.Compare.Bundle.X64.exe	File Comparison, File Share & Sync
Workshare.Protect.Bundle.exe/ Workshare.Protect.Bundle.X64.exe	File & Metadata Security, File Share & Sync

On a single workstation, the easiest way to install Workshare is to simply run the install executable file and answer any questions asked. Where a manual installation per computer is not feasible, you can deploy Workshare to multiple workstations using methods described in *Chapter 6: Network Deployment*.

### Update or Full Release?

The Workshare installation files will vary according to the type of release:

- Fast track fixes: Individual fast track fixes will be sent to individual customers via an MSP file.
- Fix rollups: An update which contains a roll up of all fast tracks created within the last 8-12 weeks will be sent to all customers via an MSP, EXE or MSI file.
- Full product releases: Full product releases will be via MSI and EXE files only.

## Prerequisite Components

The prerequisites for Workshare depend on the version of the operating system and the version of Microsoft Office. They are described in the following table. Prerequisites for other versions of Workshare Professional/Compare/Protect may be slightly different.

Workshare 9.5 is a native x86 application. It normally requires the x86 prerequisites for proper operation. The exception is the Microsoft .NET Framework which must have the appropriate x86/x64 version installed.

Prerequisite	Version	OS	Office	Notes
<b>Microsoft .NET Framework 4.5.2</b>	4.5.51209.34209	Windows 7, Windows Server 2012 R2	NA	
<b>Microsoft Visual C++ 2015 Redistributable Package (x86)</b>	14.0.24215	All (including x64 versions)	NA	
<b>Microsoft Visual C++ 2015 Redistributable Package (x64)</b>	14.0.24215	x64 OS versions	NA	The right-click handler is written in x64 code and requires this prerequisite.
<b>Microsoft Visual Studio 2010 Tools for Office Runtime Setup</b>	10.0.60724.0	All	All	Visual Studio is NOT required.
<b>NetDocuments ndOffice</b>	1.8.14.5684	All	All	Only required for NetDocuments integration

**Note:** Microsoft .NET Framework should be installed first. The other prerequisite components can be installed in any order.

For further information about each prerequisite, refer to *Appendix C: Workshare Prerequisites*.

## Windows Installer Packages

If you need to extract the MSI and prerequisites from the executables, you can do so using the `/layout` command. The *Downloading Files and Prereqs* dialog is displayed while the prerequisites and MSIs are downloaded to the same location as the executable. The prerequisite executables are put in a folder called **redist**.

The following files are extracted from the executables:

Executable	Contents Extracted
<b>Workshare.Professional.Bundle.exe</b>	Workshare.Professional.msi WorkshareCompareForPowerPoint.msi Workshare.Desktop.msi Workshare.NetDocument.NdOffice.msi (for NetDocuments integrations only) <b>Redist</b> folder including the prerequisite executables (NDP452-KB2901907-x86-x64-AllOS-ENU.exe, vc_redist_x64.exe, vc_redist_x86.exe, vstor_redist.exe)
<b>Workshare.Compare.Bundle.exe</b>	WorkshareCompare.msi WorkshareCompareForPowerPoint.msi Workshare.Desktop.msi Workshare.NetDocument.NdOffice.msi (for NetDocuments integrations only) <b>Redist</b> folder including the prerequisite executables (NDP452-KB2901907-x86-x64-AllOS-ENU.exe, vc_redist_x64.exe, vc_redist_x86.exe, vstor_redist.exe)
<b>Workshare.Protect.Bundle.exe</b>	WorkshareProtect.msi Workshare.Desktop.msi Workshare.NetDocument.NdOffice.msi (for NetDocuments integrations only) <b>Redist</b> folder including the prerequisite executables (NDP452-KB2901907-x86-x64-AllOS-ENU.exe, vc_redist_x64.exe, vc_redist_x86.exe, vstor_redist.exe)

Executable	Contents Extracted
<b>Workshare.Professional.Bundle.X64.exe</b>	Workshare.Professional.X64.msi WorkshareCompareForPowerPoint.X64.msi Workshare.Desktop.msi Workshare.NetDocument.NdOffice.msi (for NetDocuments integrations only) <b>Redist</b> folder including the prerequisite executables (NDP452-KB2901907-x86-x64-AllOS-ENU.exe, vc_redist_x64.exe, vc_redist_x86.exe, vstor_redist.exe)
<b>Workshare.Compare.Bundle.X64.exe</b>	WorkshareCompare.X64.msi WorkshareCompareForPowerPoint.X64.msi Workshare.Desktop.msi Workshare.NetDocument.NdOffice.msi (for NetDocuments integrations only) <b>Redist</b> folder including the prerequisite executables (NDP452-KB2901907-x86-x64-AllOS-ENU.exe, vc_redist_x64.exe, vc_redist_x86.exe, vstor_redist.exe)
<b>Workshare.Protect.Bundle.X64.exe</b>	WorkshareProtect.X64.msi Workshare.Desktop.msi Workshare.NetDocument.NdOffice.msi (for NetDocuments integrations only) <b>Redist</b> folder including the prerequisite executables (NDP452-KB2901907-x86-x64-AllOS-ENU.exe, vc_redist_x64.exe, vc_redist_x86.exe, vstor_redist.exe)

If you install using an extracted MSI, you must first install all the prerequisite components described above.

**Note:** You only need to install the ndOffice prerequisite if you are integrating Workshare with NetDocuments.

## Workshare PDF Publisher

When Workshare is installed it creates a printer called **Workshare PDF Publisher** in the user's **Printers** folder. This is the printer that Workshare uses to convert documents to PDF.

# Important Information

## Workshare Configuration Assistant

The Workshare Configuration Assistant (WCA) is a program that completes the installation process. The WCA is not optional as it performs actions that are required to correctly install the product. The install process automatically runs the WCA silently.

### Re-Running the WCA

Following installation, the WCA can be run as a separate executable for any of the following reasons:

- To update an installation, such as to make Workshare compatible with a new DMS
- To install/uninstall specific Workshare features

When re-run, the WCA provides information on the progress of the installation and, if needed, messages about problems encountered. If a problem is encountered, the user can access the online Workshare knowledge base which provides an extended description and, where possible, a solution to resolve the problem.

The executable is named **WMConfigAssistant.exe** and is found in the **Modules** folder of the installation directory. To be run, the WCA requires administration rights to the workstation.

The WCA executable can be run from the command line, from within a DOS window or using a batch (.bat) file. This should only be attempted by the network administrator or other qualified personnel. The WCA can be run silently (without any user interface) and quietly (with a reduced user interface).

The WCA is also available from the Start Menu: Start > Programs > Workshare > Workshare Configuration Assistant.

**To run the WCA from the command line, the following syntax should be used:**

```
"C:\Program Files\Workshare\Modules\WMConfigAssistant.exe"  
/INSTALL /SILENT  
/LOGFILE="\\InstallMachine\Workshare\Workshare.log"
```

Where the switches can be:

Switch	Value
<b>SILENT</b>	Indicates that the WCA is to be run silently, with no user interface.
<b>QUIET</b>	Indicates that the WCA is to be run with a reduced user interface.

Switch	Value
<b>LOGFILE</b>	<p>Name and location of the WCA log file. For example, <b>LOGFILE="\\server\share\logfile.log"</b>. The log file can either be stored at a shared location or stored locally on the workstation.</p> <p>If a location is not specified for the log file it will be written to the local TEMP folder. By default, the log file is named <b>WorkshareConfig.log</b>.</p> <p>The WCA log file will provide details of all the steps the WCA has taken and can be passed to Workshare if any difficulties are encountered.</p> <p>The log file is appended to, not overwritten, in order to retain all logged information. Therefore, the latest details will be at the end of the log file.</p>

**Note:** The command must be entered on one line. You can use **INSTALL**, **UNINSTALL**, **REINSTALL** or **REPAIR** as the preceding switch. The use of “ ” should be used where there is character spacing in file paths.

## Workshare Microsoft Office Integration

Workshare can be installed with or without Microsoft Office integration. If you want to change the integration of Workshare with Microsoft Office applications, go to the Control Panel, select the Workshare product and click **Change**. This will re-display the installation dialogs and you can change your integration settings.

By configuring Workshare to run without a Microsoft Office integration, for example, by deselecting the Microsoft Word add-in, there will be no Workshare tab available in Microsoft Word. In this case, the comparison functionality is only available from the Workshare comparison application and the metadata removal functionality is only available when sending emails.

## Workshare OCR Functionality

Workshare includes OCR technology to enable comparison of PDFs that have been created directly from scanning. Where OCR has not been used and PDFs contain pure images of text, Workshare applies OCR to the PDFs before performing comparisons.

## Chapter 2: Installation on Single Workstation

This chapter describes the procedure for installing Workshare on a single workstation. It includes the following sections:

- **Installing Workshare**, page 19, describes the step-by-step procedure required to install Workshare on a single workstation.
- **Uninstalling Workshare**, page 22, describes how to uninstall Workshare.
- **Upgrading Workshare**, page 22, describes how to upgrade Workshare.

The procedure for installing Workshare across a network is described in *Chapter 6: Network Deployment*.

## Installing Workshare

The following procedure explains how to install Workshare on a single workstation. Before beginning the installation procedure, make sure that all other programs are closed and disable any anti-virus software.

There is no need to uninstall previous versions of Workshare. With an upgrade, any customized configuration settings are migrated from your existing installation to the new Workshare 9.5 installation. When you are doing a new install, the default configuration settings are installed. Refer to *Upgrading*.

During the installation of Workshare, you can select which Workshare functionality to install (file comparison, file & metadata security and file share & sync) and what Office integrations you want. You can also select which DMS integration(s) (if any) to install - OpenText, iManage, Worldox, SharePoint or NetDocuments.

### To install Workshare:

1. Double-click the install executable. The Workshare Installer is displayed.

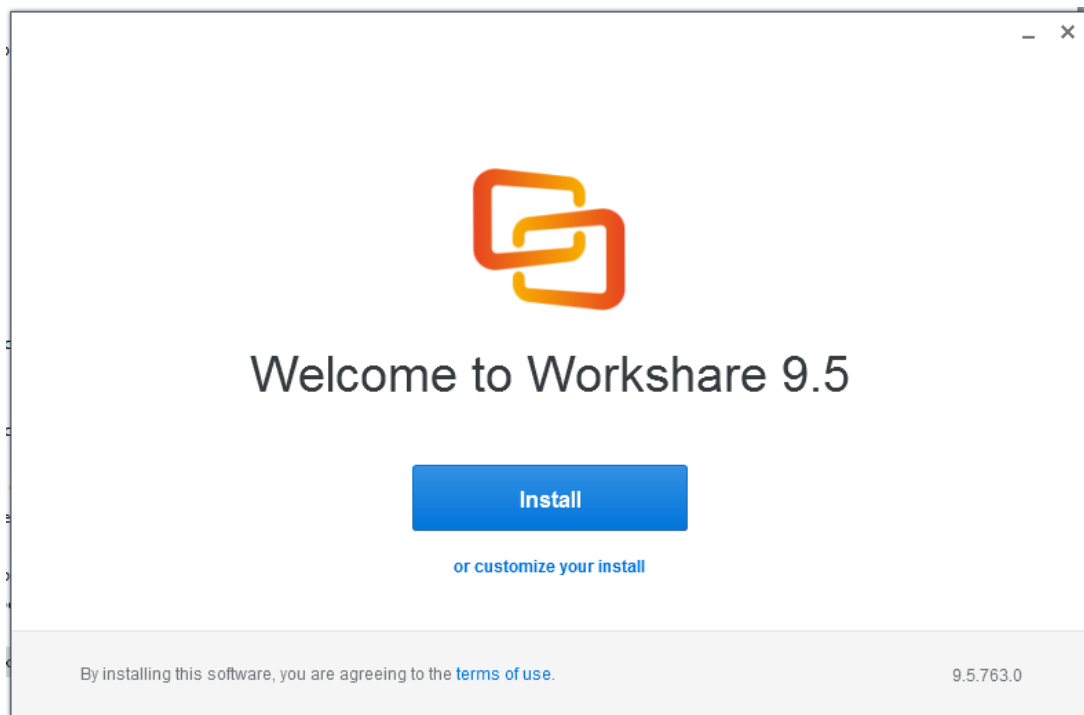

2. If you want to select particular functionality or integrations, click “**or customize your install**”. If not, jump to step 6.

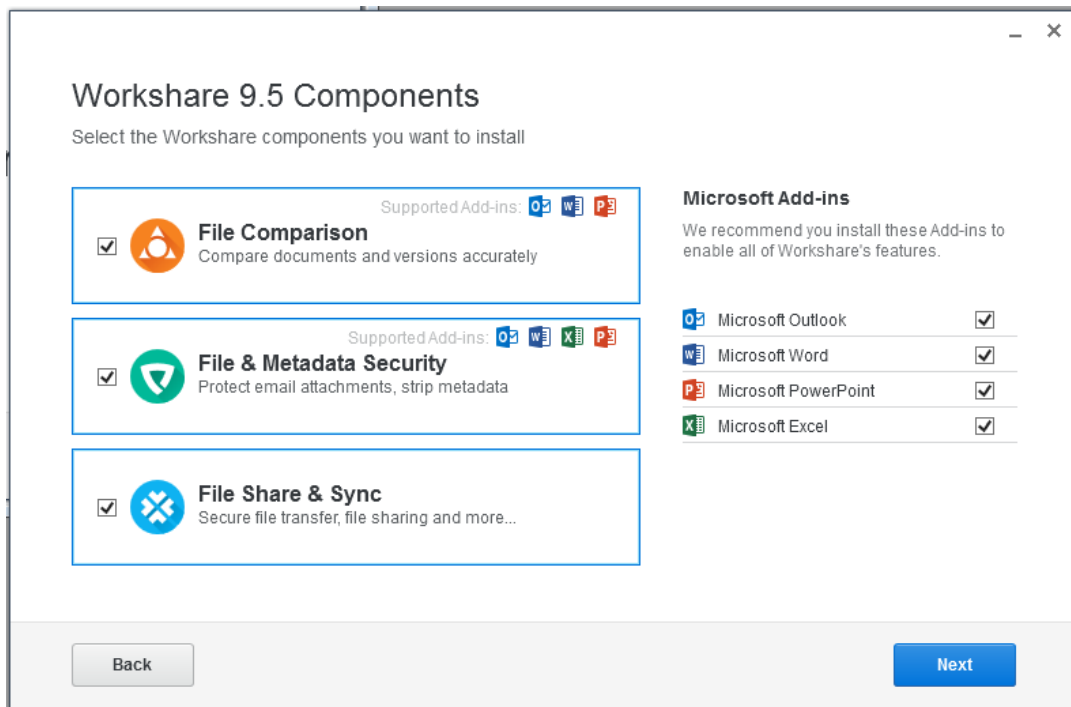

3. Select from the following as available and as required:

**File Comparison:** Enables you to compare documents.

**File & Metadata Security:** Enables you to clean metadata from documents.

**File Share & Sync:** Enables you to save and share files to Workshare online as well as synchronize between Workshare online and your desktop.

**Microsoft Outlook:** Integrates the Workshare within Microsoft Outlook.

**Microsoft Word:** Integrates Workshare within Microsoft Word.

**Microsoft PowerPoint:** Integrates Workshare within Microsoft PowerPoint.

**Microsoft Excel:** Integrates Workshare Microsoft Excel.

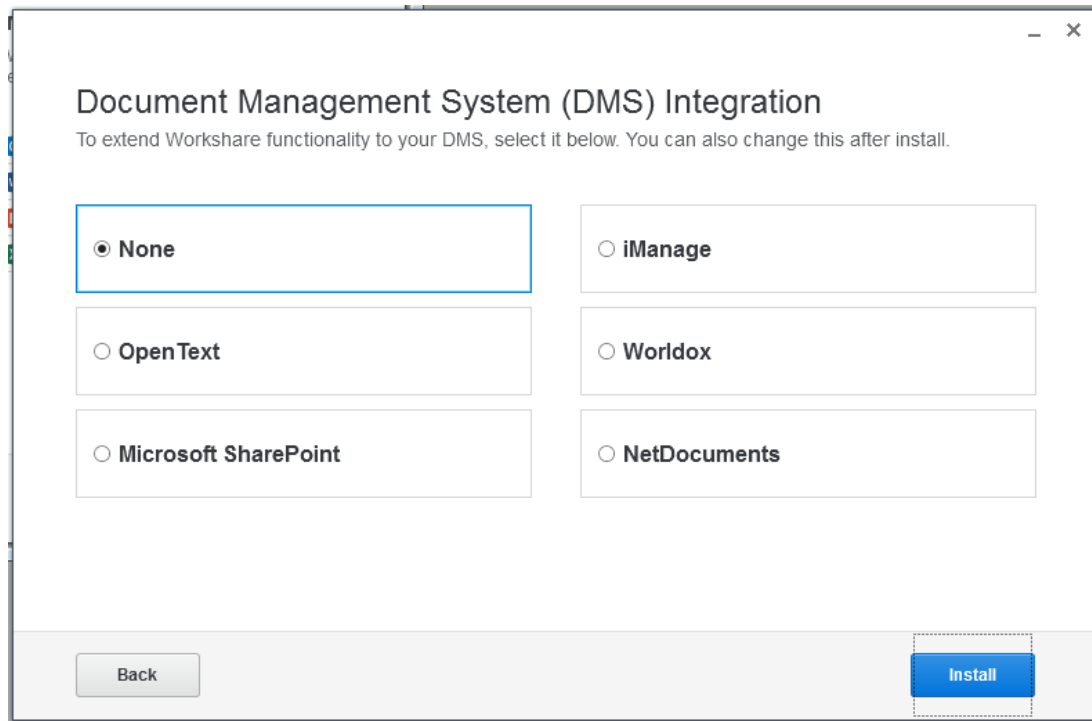
4. Click **Next**.

## 5. Select from the following as available and as required:

**OpenText:** Integrates Workshare within an OpenText DMS.

**Microsoft SharePoint:** Integrates Workshare within Microsoft SharePoint.

**iManage:** Integrates Workshare within an iManage DMS.

**Worldox:** Integrates Workshare with Worldox.

**NetDocuments:** Integrates the comparison functionality with NetDocuments.

**Note:** Selecting a DMS here does not integrate Workshare's online functionality with the DMS. To integrate Workshare's online functionality with a DMS, download the relevant file from the **Services** tab of the Workshare Admin Console.

6. Click **Install**. Workshare creates the necessary folders and copies files. The installation process may take a few minutes. (A progress bar indicates the progress of the installation.) Once the installation is complete, you may be required to restart your computer.

After install, the Workshare desktop app is launched with the Workshare login displayed enabling you to license Workshare. Refer to *Chapter 3: Licensing*.

**Note:** Ensure that the system user has write access to the policy sets folder - `ProgramData/Workshare/PolicySets`.

## Uninstalling Workshare

Workshare should be uninstalled using the Control Panel. Uninstalling Workshare will uninstall all the Workshare elements installed during the installation process.

**Note:** *The uninstall process will not uninstall any prerequisites installed.*

## Upgrading Workshare

If you are upgrading from Workshare Professional 7, 8 or 9, you should install Workshare 9.5 using either the full .exe or using the .msi files. There is no need to perform an uninstall first.

By default, any customized local configuration settings will be migrated to the new installation. However, if you have changed the following configuration parameters in the **General > Administration** category, the result may be different:

- **Backup and migrate the configuration for the Current Users:** If selected, when you are upgrading from an earlier version of Workshare all existing user settings and options are transferred to the Workshare 9.5 installation. This is selected by default.
- **Backup and migrate the default configuration for All Users:** If selected, when you are upgrading from an earlier version of Workshare all existing public settings and options are transferred to the Workshare 9.5 installation. This parameter is available in Administrator Mode only and is NOT selected by default.

If you are doing a new install, or if both these parameters are deselected, the default configuration settings are installed.

**Note:** *Lightspeed clean will be the default metadata cleaning method regardless of whether you had it selected in previous installations.*

*For a full description of the Workshare functionality, refer to the relevant Workshare user guide.*

## Chapter 3: Licensing

This chapter describes the licensing procedure for Workshare. It includes the following sections:

- **Licensing Workshare**, page 24, describes the process for licensing Workshare.
- **Standard Install**, page 25, describes how to license Workshare when installing on individual machines.
- **Deployment with User Authenticated License**, page 27, describes how to license Workshare with a User Authenticated license when rolling out to multiple users.
- **Deployment with Enterprise License**, page 31, describes how to license Workshare with an Enterprise license when rolling out to multiple users.
- **Renewing a License**, page 32, describes how to renew a Workshare license.

**Note:** *You do NOT need to uninstall or remove any existing lic file. Workshare 9.5 will ignore it.*

# Licensing Workshare

The first step of any installation is to purchase your product. To do so:

1. Create a Workshare account on [my.workshare.com](http://my.workshare.com)
2. Purchase your product
3. Download the installation file

A license is created and assigned to your account. In order to license your product, select the method most suited to your environment.

- **Standard Install:** When you are installing Workshare on individual machines, user authenticated licensing is recommended.
- **Deployment with User Authenticated License:** When your users will be using the online functionality (file share & sync) and you want an accurate view of license usage as well as the ability to track and manage users centrally, user authenticated licensing is recommended.
- **Deployment with Enterprise License:** When your users won't be using the online functionality (file share & sync) or you have restrictive firewall settings or you operate in a Citrix environment, enterprise licensing is recommended.

The steps in each method are outlined below:

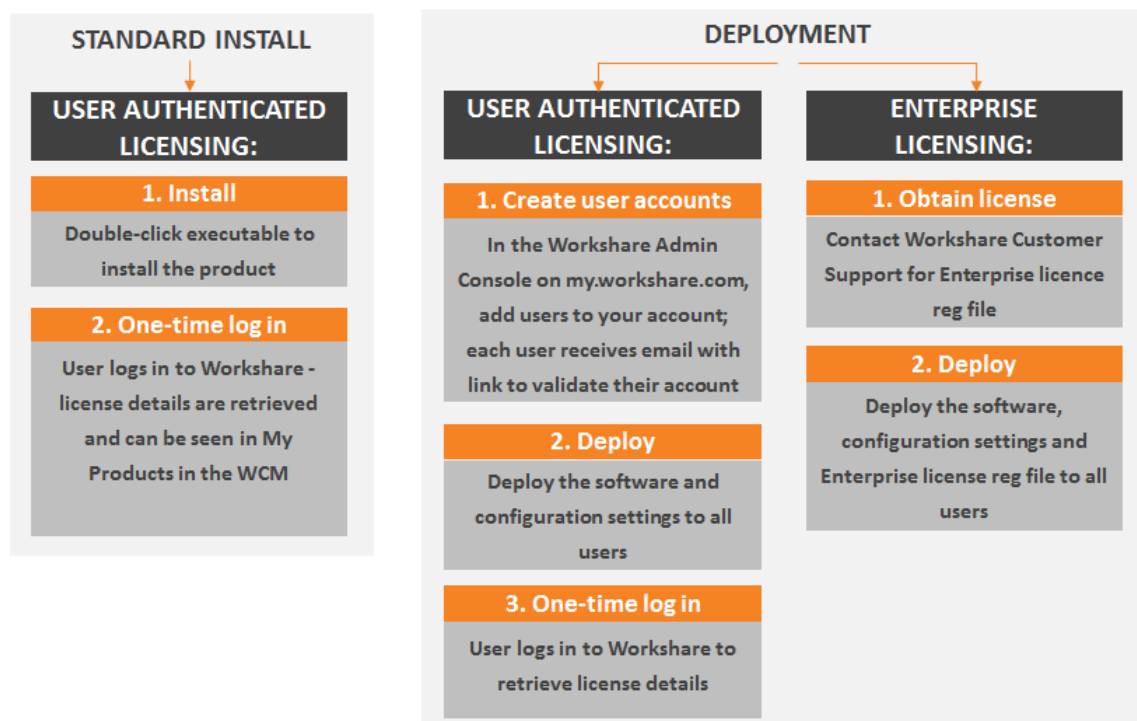

## Standard Install

When you are installing Workshare on individual machines, user authenticated licensing is recommended. This is where users are required to have a Workshare account and sign in to Workshare on a one-off basis to retrieve their license entitlements.

## One-Time Log In

After installation, the user will log in to Workshare in order to retrieve their license entitlements. They will be prompted to do so in either of the following ways:

- When File Share & Sync is included in the installation, the Workshare desktop app is launched and they are prompted to log in to Workshare in order to retrieve their license entitlements.

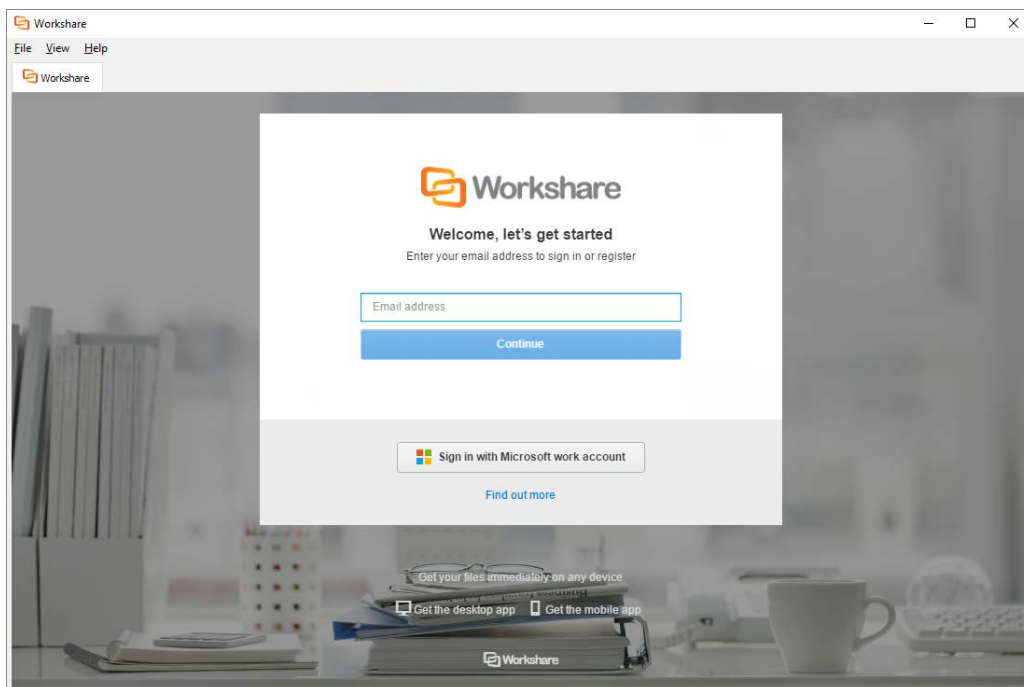

If the user does not log in at this point, then....

- The first time a user accesses Workshare functionality, for example, by clicking any option in the Workshare tab, they are prompted to log in to Workshare in order to retrieve their license entitlements.

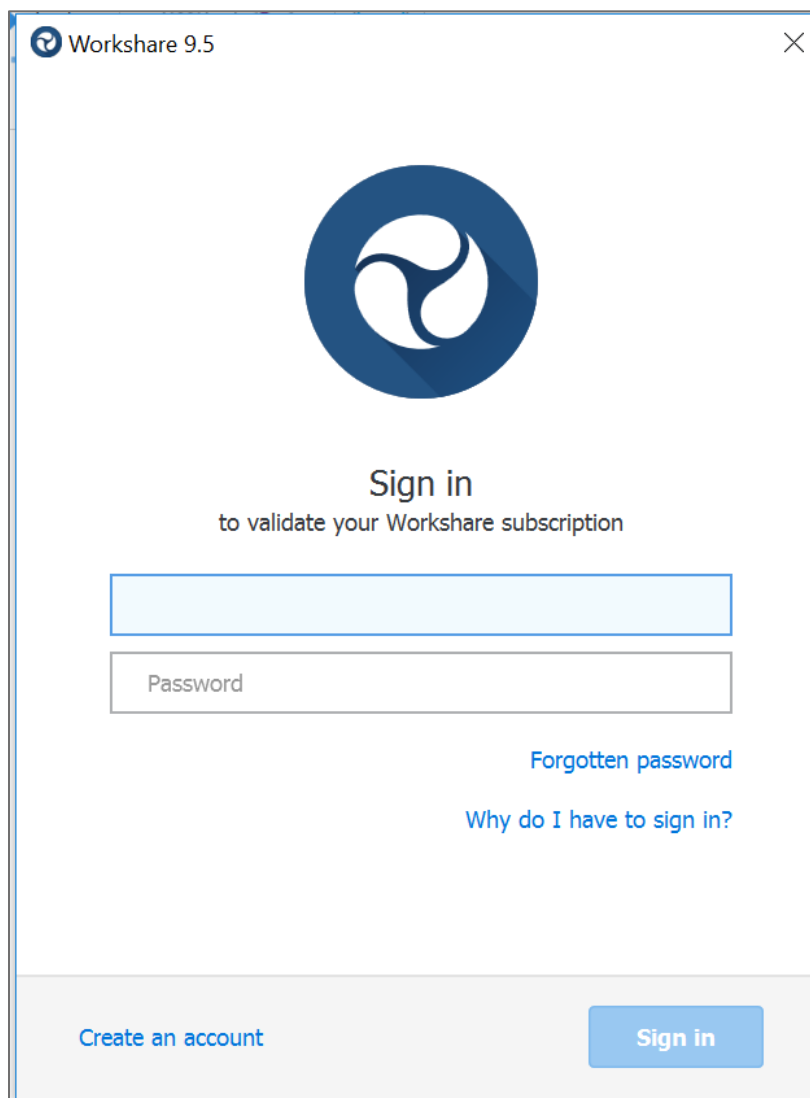
A screenshot of the Workshare 9.5 login dialog box. The window has a title bar with the Workshare logo and the text "Workshare 9.5" on the left, and a close button (X) on the right. The main content area features the Workshare logo (a blue circle with a white stylized 'W') in the center. Below the logo, the text "Sign in" is displayed in a bold font, followed by "to validate your Workshare subscription" in a smaller font. There are two input fields: the first is empty, and the second is labeled "Password". Below the password field, there are two links: "Forgotten password" and "Why do I have to sign in?". At the bottom of the dialog, there is a light gray bar containing two buttons: "Create an account" on the left and "Sign in" on the right.

They must enter their Workshare credentials (email address and password) and click **Sign in**. The license entitlements for your account are retrieved and shown in the **My Products** tab of the Workshare Configuration Manager.

Users who do not yet have a Workshare account can click **Create an account** in the login dialog. Workshare checks their email address and will automatically register them against your corporate Workshare account and update their license entitlement.

## Prevent sign in dialog displaying

If you want to prevent the Workshare sign in dialog from appearing in order to get license information, you can set the following Registry key

- **32-bit Workshare on 32-bit Windows:** `HKEY_LOCAL_MACHINE\Software\Workshare\Options\9.05\General\GeneralAdmin SuppressSignIntoWorkshare=true`
- **32-bit Workshare on 64-bit Windows:** `HKEY_LOCAL_MACHINE\Software\Wow6432Node\Workshare\Options\9.05\General\GeneralAdmin SuppressSignIntoWorkshare =true`
- **64-bit Workshare on 64-bit Windows:** `HKEY_LOCAL_MACHINE\Software\Workshare\Options\9.05\General\GeneralAdmin SuppressSignIntoWorkshare =true`

**Note:** Users will still be prompted to sign in if they are trying to share files or use other Workshare online functionality, even if this key is set.

## Deployment with User Authenticated License

When your users are using the Workshare File Share & Sync functionality and you want an accurate view of license usage as well as the ability to track and manage users centrally, user authenticated licensing is recommended. After you have deployed the product, your users are required to have a Workshare account and sign in to Workshare on a one-off basis to retrieve their license entitlements. To simplify this process, you can create accounts for your users from the Workshare Admin Console.

## Create Accounts for Users

When you are deploying Workshare across your network, you should first add your users to your Workshare account. Users need a Workshare account so that they can log into Workshare in order to validate their entitlement to Workshare products and receive their license.

Adding users to your Workshare account is a simple process performed on the Workshare Admin Console and you may add them individually or up to 100 at one time using a CSV file. Users are people in your network using one of your Workshare licenses and all users share the same domain name.

**Note:** Any user who is part of your domain will be assigned to your company account even if they sign up for a personal account.

Adding a user “invites” that user to your Workshare account and they receive an email asking them to validate their account and create a password for it. Only when the invited user validates their account are they considered a licensed user on your account.

**Tip!** A video describing this process can be found at <https://www.youtube.com/watch?v=x1lxAut6lsg&feature=youtu.be>.

If you do not have access to the Admin Console, you can create accounts for your users following the procedure in *Create Accounts without the Admin Console*.

### To add multiple users:

1. Create a CSV file containing the user account information (up to 100 users). Ensure the file has the following mandatory headers: “email address” and “first name”. You may also include the following headers: “last name”, “job title” and “phone number”.
2. Go to my.workshare.com and log in to your account.
3. Click your user name in the topbar and select **Admin Console**.
4. Select the **User Management** tab.
5. Click **Add Bulk Users**.

**Add Bulk Users** ×

Create and update up to 100 accounts at once

**1. Create your CSV file**

You need to create a CSV(comma separated value) file with the user account information.

The CSV file must include a header, or first line, that defines the fields in your table. The headers should be: email address (mandatory field), first name (mandatory field), last name, job title and phone number.

	A	B	C	D	
1	<i>email address</i>	<i>first name</i>	<i>last name</i>	<i>job title</i>	<i>phone number</i>
2	email@example.com	John	Smith	Front End Developer	12345678910
3	email@example.com	Jane	Smith	Interaction Designer	12345678910

**2. Upload the list of user accounts in CSV format**

No file chosen

6. Click **Choose File** and browse to where you have saved your CSV file with all your user details.
7. Select the file and click **Open**.

8. In the *Add Bulk Users* window, click **Import**. The user details are added to your account and a registration email is sent to all the email addresses specified, inviting them to validate their Workshare account.

Your users will appear in the **User Management** tab.

**To add a single user:**

1. In the User Management tab of the Admin Console, select **Add User**.

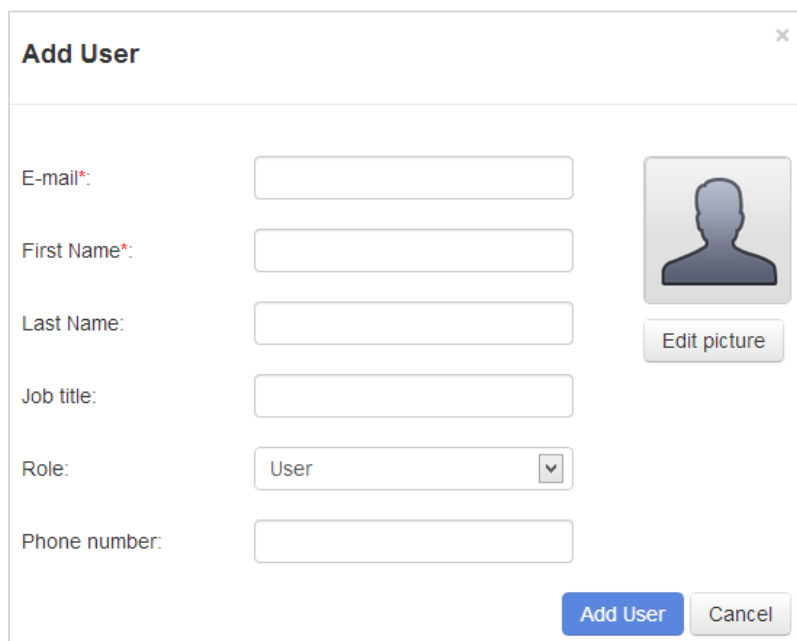

**Add User** [X]

E-mail\*:

First Name\*:

Last Name:

Job title:

Role:

Phone number:

  
Edit picture

Add User Cancel

2. In the **E-mail** field, enter an email address for the user – this must be from your registered email domain.
3. In the **First Name** field, enter a name for the user.
4. Complete the other fields and add a picture for the user if required. The user will be able to edit these personal settings when they have validated their account. The user cannot change their registered email address.

**Note:** The default role for a user is that of **User**. If you want to create an administrator user with access rights to the Admin Console, select **Account Admin** from the **Role** dropdown list.

5. Click **Add User**. A registration email is sent to the email address specified and the user is invited to validate their Workshare account.

## Create Accounts without the Admin Console

If you do not have access to the Workshare Admin Console, you can create accounts for your users using the following link:

<http://workshare.force.com/knowledgebase/CustomerUploads>.

### To add users:

1. Click <http://workshare.force.com/knowledgebase/CustomerUploads>. This will display the following page:

### Add Bulk Users

Create and update up to 100 accounts at once

#### 1. Create your CSV file

You need to create a CSV(comma separated value) file with the user account information.

The CSV file must include a header, or first line, that defines the fields in your table. The headers should be: email address, first name, last name, job title and phone number (underline fields are mandatory).

	A	B	C	D	F
1	<i>email address</i>	<i>first name</i>	<i>last name</i>	<i>job title</i>	<i>phone number</i>
2	email@example.com	John	Smith	Front End Developer	12345678910
3	email@example.com	Jane	Smith	Interaction Designer	12345678910

#### 2. Upload the list of user accounts in CSV format

no file selected

#### 3. Provide your Connect credentials

**Username**

**Password**

2. Create a CSV file containing the user account information (up to 100 users). Ensure the file has the following mandatory headers: "email address" and "first name". You may also include the following headers: "last name", "job title" and "phone number".
3. Click **Choose File** and browse to where you have saved your CSV file with all your user details.
4. Select the file and click **Open**.

5. Enter your Workshare login credentials in the **Username** and **Password** fields.
6. Click **Import**. The user details are added to your account and a registration email is sent to all the email address specified, inviting them to validate their Workshare account.

## Deployment with Enterprise License

When your users won't be using the Workshare File Share & Sync functionality or you have restrictive firewall settings or you operate in a Citrix environment, enterprise licensing is recommended. An Enterprise license comes in the form of a Registry file that can be deployed across your network.

Contact Workshare [Customer Support](#) to request an Enterprise license. Workshare Customer Support will send you a Registry file that you can install on your machine by double-clicking. To install the license on your users' machines, deploy the Registry file across your network using your preferred method.

**Note:** You may receive several Registry files – use the one appropriate to your environment.

## Registry Location

Installing the REG file adds the license (adding keys and values) to the Registry in the following location:

**32-bit Workshare on 32-bit Windows:** `HKEY_LOCAL_MACHINE\Software\Workshare\Options\9.05\Internal\Subscription\Features`

**32-bit Workshare on 64-bit Windows:** `HKEY_LOCAL_MACHINE\Software\Wow6432Node\Workshare\Options\9.05\Internal\Subscription\Features`

**64-bit Workshare on 64-bit Windows:** `HKEY_LOCAL_MACHINE\Software\Workshare\Options\9.05\Internal\Subscription\Features`

Depending on the products purchased, one or both of the following keys are added – Compare and Protect. Each one includes a **Value** named “Feature” with the content of the license feature string set as the **Value data**.

## End User Interaction

After deployment, the license will be installed in the Registry on each of your user's machines and they can use the Workshare products. There will be no need for the end user to log in to Workshare.

## Capturing of Email

Enterprise licenses may capture a user's email address. If you do not want Workshare to capture the email addresses of your users at all, you should include the following switch with your install script.

`CAPTURE_EMAIL`

When this parameter is set to `CAPTURE_EMAIL=NO`, the install sets or updates the Workshare option in the Registry - **SubscriptionCaptureEmail** to **False**.

***Note:** This is an admin/HKLM only option in HKEY\_LOCAL\_MACHINE\SOFTWARE\Wow6432Node\Workshare\Options\9.05\General\GeneralAdmin; it is not visible in the Workshare Configuration Manager (Admin mode).*

When the Registry option is **False**, Workshare does not send the user email address as part of the validation call for licensing and as a result a Workshare account will not be provisioned.

## Renewing a License

When a user is in a licensed state, they will not receive any notifications that their license is about to expire. Only you, the administrator, will receive an email that your renewal is due.

Once the license expiry date has passed, users will be notified that the license has expired and needs to be updated, but they can continue using the software for a period of time.

This notification is in the form of a banner in Outlook or Compare. It is displayed daily but once dismissed by a user, it will not be displayed again until the next day.

 Your Workshare license expired on 05/06/2017, and your software will stop working soon. To keep using Workshare, your license needs to be updated.

If you want to stop users receiving these license notifications, you can set the following Registry key.

- **32-bit Workshare on 32-bit Windows:** `HKEY_LOCAL_MACHINE\Software\Workshare\Options\9.05\General\GeneralAdmin SuppressNag=true`
- **32-bit Workshare on 64-bit Windows:** `HKEY_LOCAL_MACHINE\Software\Wow6432Node\Workshare\Options\9.05\General\GeneralAdmin SuppressNag=true`
- **64-bit Workshare on 64-bit Windows:** `HKEY_LOCAL_MACHINE\Software\Workshare\Options\9.05\General\GeneralAdmin SuppressNag=true`

Once you have renewed your license, Workshare will automatically refresh your users' licenses -- you don't need to redeploy a .REG file; your users don't have to sign in.

**Note:** If you have renewed your license and this notice is shown again, click **Refresh** in the **My Products** page of the Workshare Configuration Manager to update and validate your renewed license.

If you have restrictive firewall settings or if you are using a proxy server, whitelist or add the following domain name and port as an exception:

- \*.workshare.com
- Port 443

## Trial users

When you are running a trial of Workshare, you have a trial (evaluation) license. During the trial, users will receive a daily message informing them that they are in a trial. This message is in the form of a banner, similar to the following:

A blue banner with a white information icon on the left. The text reads: "Your trial of Workshare will end on 17/06/2017. To continue using Workshare after this date, you will need to have a current license. [Get your license](#)"

The message notifies the user of the date the trial will end and also provides a link to get a license.

If you do not obtain a license before the end of the trial, users will be unable to use any Workshare functionality.

## Chapter 4: Configuration

This chapter describes how to use the Workshare Configuration Manager to configure Workshare. It includes the following sections:

- **Introducing the Workshare Configuration Manager**, page 35, provides an overview of the Workshare Configuration Manager and how you can use it to customize Workshare behavior to suit your organization's requirements.
- **Accessing the Workshare Configuration Manager**, page 37, describes how to access the Workshare Configuration Manager and its parameters.
- **Setting Parameters**, page 40, describes how to save configuration parameters to a configuration file as well as deploy the configuration file to other Workshare workstations.
- **Deploying Configuration Settings**, page 41, describes how to save policy sets and distribute them to other Workshare workstations.
- **Registry Configuration**, page 46, describes additional configuration performed directly in the Registry.

# Introducing the Workshare Configuration Manager

The Workshare Configuration Manager is a separate configuration utility that enables you to configure Workshare and the way it behaves as well as modify the configuration of the default profile (via the parameters in the Protection category).

**Note:** *A profile is a set of policies which contain parameters applied by Workshare when determining content risk.*

## Administrator Mode and User Mode

The Workshare Configuration Manager has two modes as follows:

- **Administrator Mode:** This mode should be used by administrators to make changes to the default settings on the local machine. Settings made are saved in HKEY\_LOCAL\_MACHINE in the Registry.
- **User Mode:** This mode should be used by users to make changes to the Workshare configuration to suit their own personal preferences on the local machine. Other users could log in and they would not have the same configuration settings. Settings made are personal to the user and saved in HKEY\_CURRENT\_USER in the Registry.

When Workshare is first installed, the default configuration settings (factory defaults) are included in the installation and the Registry is empty of any of the Workshare Configuration Manager configuration settings. Once an administrator clicks **Apply to Local Machine** in the Administrator Mode of the Workshare Configuration Manager, the Registry (HKEY\_LOCAL\_MACHINE) is updated with any changes. Once an administrator clicks **Apply to Current User** in the Administrator Mode of the Workshare Configuration Manager, the Registry (HKEY\_CURRENT\_USER) is updated with any changes. Additionally, when a user clicks **Apply** in the User Mode of the Workshare Configuration Manager, the Registry (HKEY\_CURRENT\_USER) is updated with any changes.

When determining what value to assign to each configuration parameter, or when generating the Client Default policy, Workshare looks in the following locations in the following order:

1. HKEY\_LOCAL\_MACHINE just for the **IgnoredUserOverrides** key to see what parameters have been locked by the administrator
2. HKEY\_CURRENT\_USER
3. HKEY\_LOCAL\_MACHINE
4. WMOption.dll which contains an XML file with the factory defaults

It is important to remember that a user's preferences will take precedence over the default settings and the factory defaults. However, configuration parameters can be locked so that a user is unable to change the value of any given parameter.

You can use Administrator Mode of the Workshare Configuration Manager to establish global settings that standardize the use of Workshare across your organization. Once you have finalized the configuration, you can save the settings as an ADM or REG file and deploy to the Workshare workstations in your network. Refer to *Deploying Configuration Settings*, page 41.

**Note:** An ADM file is a group policy template file that can be rolled out using Group Policy. The ADM configuration file can be created using the Workshare Configuration Manager.

The Workshare Configuration Manager can be installed as a standalone application if required. This would enable you to establish a global set of configuration parameters and deploy them company wide. As a standalone application, only the Administrator Mode of the Workshare Configuration Manager is available.

The Workshare Configuration Manager – User Mode will only show those options which are applicable to the modules which are currently configured for that user. The Administrator Mode will show all options regardless of which product is installed and what modules are configured.

## Client Default Policy

When Workshare is checking email attachments or open Microsoft Office documents for content risk or metadata, it uses the Client Default policy to determine if there is a risk.

**Note:** When *Interactive Protect* is configured, Workshare checks email attachments against settings in the Registry.

The Client Default policy is a set of parameters configured in the Protection category of the Workshare Configuration Manager and saved in a file called WorkshareClient.runtimepolicy file.

The WorkshareClient.runtimepolicy file is automatically generated from the Registry in the following scenarios:

Action	Location of WorkshareClient.runtimepolicy
Workshare Installation	ProgramData/Workshare/PolicySets/ClientProfiles/Default
Re-running the Workshare Configuration Assistant	ProgramData/Workshare/PolicySets/ClientProfiles/Default

Action	Location of WorkshareClient.runtimepolicy
Applying changes in Administrator Mode of the Workshare Configuration Manager	ProgramData/Workshare/PolicySets/ClientProfiles/Default
Applying changes in User Mode of the Workshare Configuration Manager	Users/[current user]/AppData/Roaming/Workshare/PolicySets/ClientProfiles/Default
Changing Registry values in the Registry which correspond to the Protection category options	Users/[current user]/AppData/Roaming/Workshare/PolicySets/ClientProfiles/Default

**Note:** If you do not want the default policy files to be automatically regenerated in these scenarios, ensure the **Enable automatic generation of default profile** parameter (**Protection>Administration** category) is NOT selected. If this option is set off BEFORE the installation of Workshare, you must ensure you have created and placed your own security policy in the Client Default folder in the ProgramData/Workshare/PolicySets/ClientProfiles location.

When applying the Client Default policy, Workshare will look first in the User location (Users/[current user]/AppData/Roaming/Workshare/PolicySets/ClientProfiles/Default) and if it does not find a WorkshareClient.runtimepolicy file there, it will look in the Public location (ProgramData/Workshare/PolicySets/ClientProfiles/Default).

**Note:** If you want to create additional security policies, you should use Workshare Policy Designer and save each .runtimepolicy in a separate directory in ProgramData/Workshare/PolicySets/ClientProfiles.

## Accessing the Workshare Configuration Manager

When the Workshare Configuration Manager is installed as a standalone application, only the Administrator Mode is available and it is accessed from the Start menu.

The Workshare Configuration Manager – User Mode can be accessed from within Microsoft Office or from the Start menu.

**To access the Workshare Configuration Manager from Microsoft Office:**

1. In Microsoft Office, click **Options** in the *Workshare* tab, **Options** group. The Workshare Configuration Manager opens in User Mode.
2. To access Administrator Mode, click **Launch Administrator Mode**.

**To access the Workshare Configuration Manager from the Start menu:**

- When the Workshare Configuration Manager is installed as a standalone application, from the Start menu, select **All Programs > Workshare > Workshare Configuration**. The Workshare Configuration Manager opens in Administrator Mode.
- When the Workshare Configuration Manager is installed as part of Workshare Professional/Compare/Protect, from the Start menu, select **All Programs > Workshare > Workshare Configuration (User Mode)**. The Workshare Configuration Manager opens in User Mode. To access Administrator Mode, click **Launch Administrator Mode**.

**To access the Workshare Configuration Manager from Workshare Compare:**

1. Open Workshare Compare.
2. From the Logo menu, select **Configuration Manager**. The Workshare Configuration Manager opens in User Mode.
3. To access Administrator Mode, click **Launch Administrator Mode**.

In Administrator Mode, the state of the options reflects the settings in HKEY\_LOCAL\_MACHINE in the Registry.

**Note:** In order to access Administrator Mode, you must have local administrator rights. In Windows Vista and above, when UAC (user access control) is enabled, the User Access Control dialog is displayed when you click **Launch Administrator Mode**. If you do not have administrator rights, you can enter a user name and password to elevate you to administrator. If you do have administrator rights, you need to allow the Workshare Configuration Administrator Console (Workshare Configuration Manager) to access this computer. Click Yes and Administrator Mode is launched.

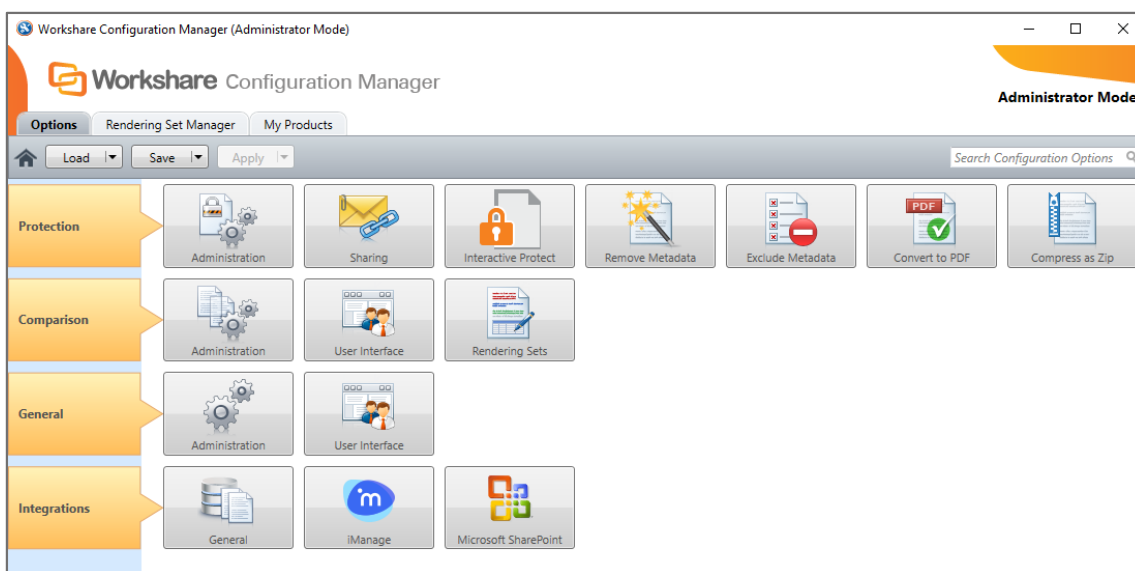

The configuration parameters for Workshare are grouped into categories (such as Protection, Comparison) and sub-categories (such as Administration, User Interface). In User Mode, categories are available according to your installation. Click a sub-category to display the parameters for that sub-category. The different sub-categories and their parameters are described in *Workshare Configuration Options*.

## Searching Parameters

If you know the name of a parameter (or part of its name) but not its location, you can search the Workshare Configuration Manager using the search box on the top right.

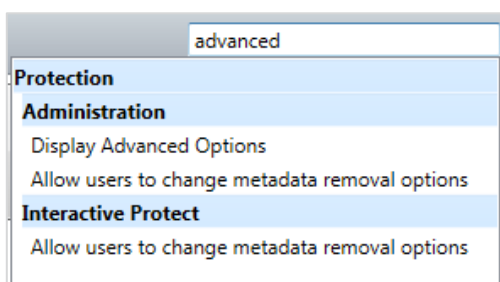

Click the parameter in the results list and the relevant category and sub-category is displayed in the Workshare Configuration Manager.

## Setting Parameters

Most parameters in the Workshare Configuration Manager are set by selecting or deselecting a checkbox. There are also some that require you to enter a value in a text box.

### To specify parameters:

1. In the Workshare Configuration Manager, select a category and then a sub-category.
2. Set a value for a parameter by selecting or deselecting the checkbox or by entering a value in the text box.

	<input checked="" type="checkbox"/> Allow users to change PDF options	
	 Allow users to skip metadata removal	
	<input type="checkbox"/> Cache distribution lists	
	Cache distribution lists refresh rate (days)	<input type="text" value="30"/>

3. Click the padlock icon to unlock/lock a parameter. When you lock a parameter, a user is not able to change the setting.

**Note:** The  icon to the right of a parameter indicates that the parameter value has been changed. In Administrator Mode, the green arrow deployment icon is shown when a parameter will be included in a deployment script.

4. Continue to select categories and sub-categories and specify parameters as required.
5. Save your settings by clicking **Apply to Local Machine**. The Registry (HKEY\_LOCAL\_MACHINE) is updated with any changes.  
A confirmation message is displayed once the settings have been saved.
6. Click **OK**.

**Note:** The  icon is no longer displayed to the right of changed parameters but the green arrow deployment icon will remain.

## Recipient Checking

You can specify different metadata removal settings for email attachments sent internally and externally. For example, you may want to remove all hidden data when sending emails externally, but only remove track changes and hidden text when emailing internally. Workshare determines whether a recipient is external or internal as follows:

Workshare takes each recipient in the **To**, **Cc** and **Bcc** fields, and looks them up in the configured address book(s). Usually this is the contacts list or local address book (on your machine) and the global address book (on the server).

**Note:** To ensure that Workshare can integrate with the local and global address books when users are offline, please refer to Chapter 4: Integration.

For each address there are three possible outcomes:

- The address does not exist in any address book. This is then processed as external.
- The address is a distribution list. In this case, the address of each member of the distribution list is checked.
- The address exists in one of the address books. If so, Workshare does a further check that checks the type of address. Either it will be an Exchange\Notes address (meaning the address exists on the email server), or it will be an SMTP address (meaning the email will be routed via the Internet). If it is a server address, it is processed as internal. If it is an SMTP address, it is processed as external.

When deciding which metadata removal options to apply, each recipient is checked. If an external recipient is found, external metadata removal settings are applied. Only if all recipients are internal, are internal metadata removal settings applied.

**Note:** Using the **Treat the specified addresses as internal (Outlook)** parameter (**Protection > Administration** category), you can specify external email addresses that you would like to be treated as internal for the purpose of Workshare applying policies.

## Deploying Configuration Settings

In Administrator Mode, you can save the configuration settings as an ADM or REG file. This will enable you to distribute these settings to other machines without having to manually set the options on each machine. You set the configuration parameters for Workshare in a test installation or on any workstation with the Workshare Configuration Manager installed, save the configuration settings in an ADM or REG file and then deploy them to other Workshare workstations. This saves time and enables a consistency within your organization.

Additionally, you can save the configuration settings as a WSO file (Workshare Options file). A WSO file can be loaded in the Workshare Configuration Manager so you can restore the settings at some point in the future. This enables you to keep a work-in-progress or project file.

Finally, Workshare has created ADM files which contain all the options and their default values. These files are very similar to the files created by the Workshare Configuration Manager but contain placeholders for an unconfigured DMS server. Contact Workshare Customer Support for these files.

## Saving Configuration Files

Configuration settings are saved in Administrator Mode of the Workshare Configuration Manager.

### To save configuration settings:

1. In Administrator Mode of the Workshare Configuration Manager, specify configuration parameters as required. Refer to *Setting Parameters*.
2. Click the arrow on the **Save** button and select from the following:
  - **Save as Workshare Options:** To save the settings in a WSO file which can be loaded/opened in the Workshare Configuration Manager at a later time.
  - **Save Deployment Script:** To save the settings in an ADM or REG file which can be used to deploy to other workstations.
3. When selecting to save as a Workshare Options file, a Save As dialog is displayed.

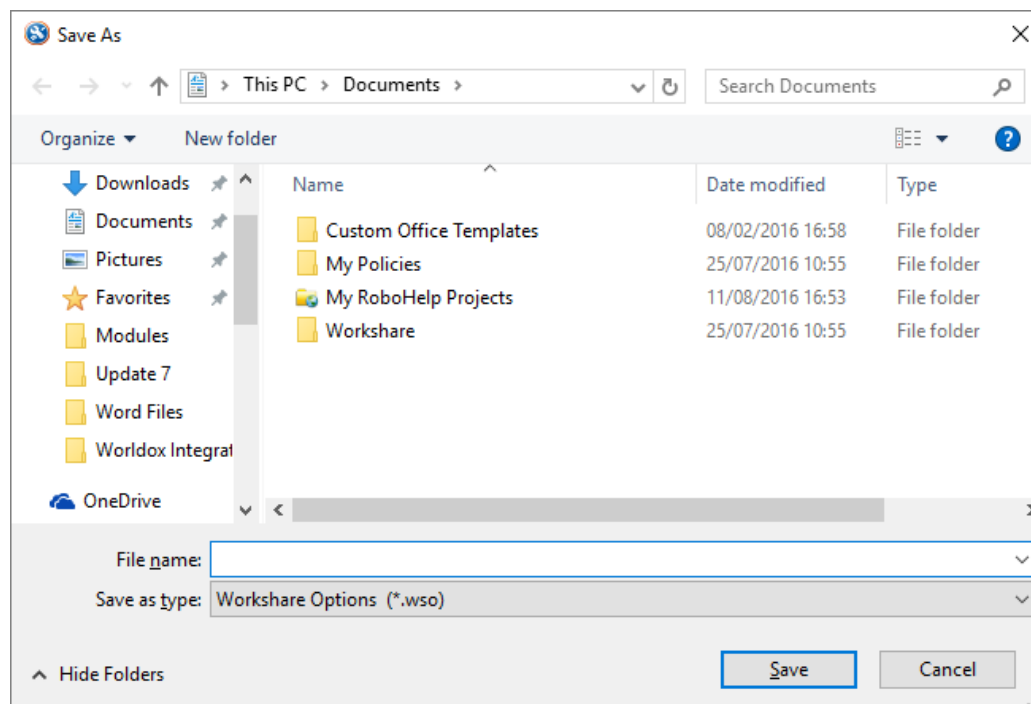

4. Name the file as required, navigate to the save location and click **Save**. The settings are saved in a WSO file which can be loaded in the Workshare Configuration Manager at a later time.

- When selecting to save as a deployment script, the *Deployment Script Settings* dialog is displayed.

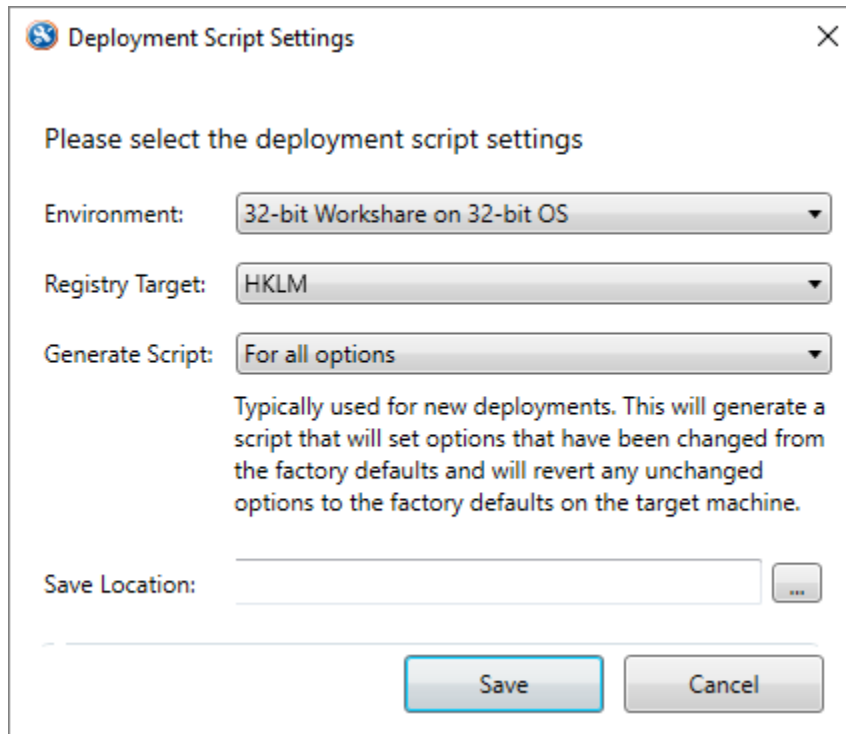

- From the **Environment** dropdown list, select your environment.
- From the **Registry Target** dropdown list, select where in the Registry you want to save the settings.

**Note:** Selecting HKCU will replace any personalized settings configured by an individual user on this machine.

- From the **Generate Script** dropdown list, select the type of file to generate. You can create a script:
  - **For all options.** The resulting ADM or REG file will contain all options. A REG file will set options that have been marked with the deployment icon and remove all other options by deleting them from the Registry. This will revert them to the factory default on the target machine. The ADM file will contain all the options and use the values defined by the Administrator as the default values. Typically this is used for new deployments – it will generate a script that will set options that have been changed from the factory defaults and revert any unchanged options to the factory defaults on the target machine.

- **For options with a deployment icon.** The resulting ADM or REG file will only contain those options indicated by a green deployment icon. No other options will be deployed or changed. Typically this is used when upgrading an existing deployment – it will generate a script that will only set options that have been changed (indicated by the green arrow icon) and will not modify any unchanged options on the target machine.

9. In the **Save Location** field, click the browse button.

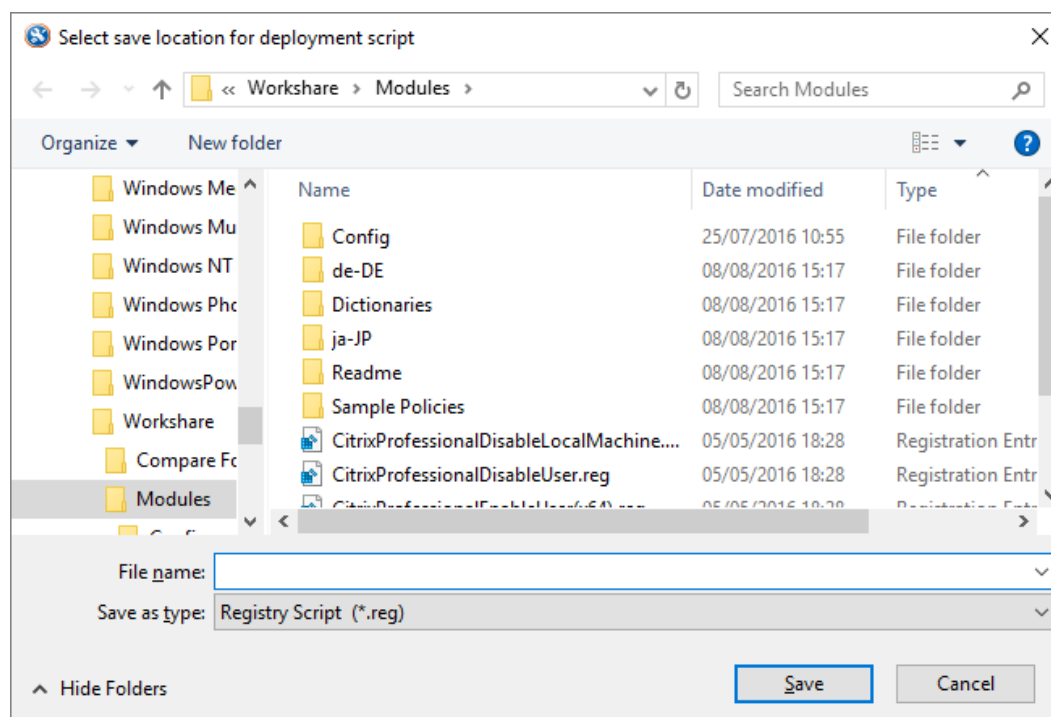

10. Name the file as required, navigate to the save location.

11. From the **Save as type** drop down list, select **ADM File** or **Registry Script** as the file type.

12. Click **Save**.

13. Click **Save** in the *Deployment Script Settings* dialog. The settings are saved to the specified ADM or REG file.

You can now deploy the REG file or use the ADM template to deploy settings to other individual Workshare workstations.

## Loading Configuration Files

If you have saved the configuration settings as a Workshare Options (WSO) file, you can open the saved WSO file in the Workshare Configuration Manager. You can then update the settings on the local machine or continue developing a set of configuration parameters for future deployment. The save and re-load functionality enables you to keep a work-in-progress or project file.

### To load a configuration file into the Workshare Configuration Manager:

- In Administrator Mode of the Workshare Configuration Manager, click the arrow on the **Load** button and select from the following:
  - **Load Workshare Options:** Enables you to browse to a WSO file.
  - **Load Defaults:** Resets all the parameters to their factory default settings.
  - **Load User Settings:** Resets all the parameters to the settings specified in the running user's HKEY\_CURRENT\_USER Registry hive.

**Note:** When you provide user credentials to the UAC prompt then that user is the running user.

The selected settings are displayed in the Workshare Configuration Manager.

## Upgrading

By default, when you deploy Workshare to machines which have earlier versions of Workshare Professional/Compare/Protect, all local settings and options are transferred. If you don't want to migrate the existing options and settings to the new installation, or you want to include public settings too, you can change the following parameters in the **General > Administration** category:

- **Backup and migrate the configuration for the Current Users:** If selected, when you are upgrading from an earlier version of Workshare all existing user settings and options are transferred to the Workshare 9.5 installation. This is selected by default.
- **Backup and migrate the default configuration for All Users:** If selected, when you are upgrading from an earlier version of Workshare all existing public settings and options are transferred to the Workshare 9.5 installation. This parameter is available in Administrator Mode only and is NOT selected by default.

If you are doing a new install, or if both these parameters are deselected, the default configuration settings are installed.

## Registry Configuration

This section describes configuration of Workshare that is done by making changes in the Registry.

**Important:** *If you use Registry Editor incorrectly, you may cause serious problems that may require you to reinstall your operating system. Only system administrators should attempt to make changes in the Registry.*

### Small Text Removal

When Workshare is configured to clean/delete small text (smaller than 5 points), it will check content for half sizes as well as full sizes (4.5, 4, 3.5, 3, 2.5, 2, 1.5, 1, 0.5) and this may slow down the cleaning process. If you want Workshare to just clean full point sizes (4, 3, 2, 1), you need to create the Registry value **HalfPointSmallTextSupport** in the Registry key SOFTWARE\Workshare\Options\9.05\Protect\ProtectAdmin with a string value of **true**. Use HKEY\_LOCAL\_MACHINE to set an option machine-wide and HKEY\_CURRENT\_USER to set an option for a user.

## Chapter 5: Integration

This chapter describes how to integrate Workshare with your email systems, DMSs and the Workshare OCR Server. It includes the following sections:

- **Introduction**, below, introduces integrating Workshare with your email systems and DMSs.
- **Document Management Systems Integration**, page 49, describes how to integrate Workshare with your iManage, OpenText, Worldox, NetDocuments or SharePoint DMS.
- **Email System Integration**, page 70, describes how to integrate Workshare with your email system.

# Introduction

## Document Management Systems

Workshare has been tested and certified in a number of DMS environments. If your environment is not included in the following list, it may still be a compatible environment. Contact Workshare Customer Support ([support@workshare.com](mailto:support@workshare.com)) for any help.

**Note:** Unless otherwise stated, all environments are the English version with the en-us language set.

### DMS Integration for Workshare 9.5 (32-bit version)

Check with your DMS vendor about which Windows operating system supports your DMS.

- **NetDocuments**
- **iManage:**
  - Work 10
  - FileSite/DeskSite 9.0 Update 6 and above
- **OpenText:**
  - eDOCS DM 10
  - eDOCS DM 5.3.1 COM only (Patch 5)
- **Worldox:**
  - GX4

Workshare will endeavor to support future service packs of certified environments.

### DMS Integration for Workshare 9.5 (64-bit version)

Check with your DMS vendor about which Windows operating system supports your DMS.

- **NetDocuments**
- **iManage:**
  - Work 10
  - FileSite/DeskSite 9.3 (64 bit) and above
- **OpenText:**
  - eDOCS DM 10 (64 bit)

Workshare will endeavor to support future service packs of certified environments.

## Email Systems

Workshare is certified with the following email systems:

- **Workshare 9.5 (32-bit version)**
  - Microsoft Outlook 2016 (32 bit)
  - Microsoft Outlook 2013 SP1 (32 bit) + Japanese
  - Microsoft Outlook 2010 SP2 (32 bit) + Chinese Simplified & French
- **Workshare 9.5 (64-bit version)**
  - Microsoft Outlook 2016 (64 bit)

During installation, Workshare automatically detects your email system and configures itself to work with that system.

Workshare will endeavor to support future service packs of certified environments.

## Document Management Systems Integration

### iManage Integration – Configuring Server Integration

In order to use Workshare with an iManage DMS, you must add the Workshare file types and the Workshare Compare applications to the iManage server so that the DMS can recognize and work with Workshare files. Additionally, it is necessary to add Workshare as an iManage class.

#### Adding File Types to the iManage Server

This step includes adding the Workshare Compare file type (WDF), the Workshare Compare for PowerPoint file type (WPF), the Combine in Workshare file type (WWB) and, if it is not already added, the Microsoft Word file type (DOC) to the iManage server.

**Note:** This must be done for all iManage databases, regardless of whether the user has permissions to a database or not.

#### To add file types to the iManage server:

1. In the iManage Database Management window, expand the tree on the left underneath the database to be integrated with Workshare and select **Type**. A list of file types recognized by iManage is displayed on the right side of the window.
2. From the *Manage* menu, select **Add**. The *Add Type* dialog is displayed.

3. Complete the fields as shown below and click **OK**.

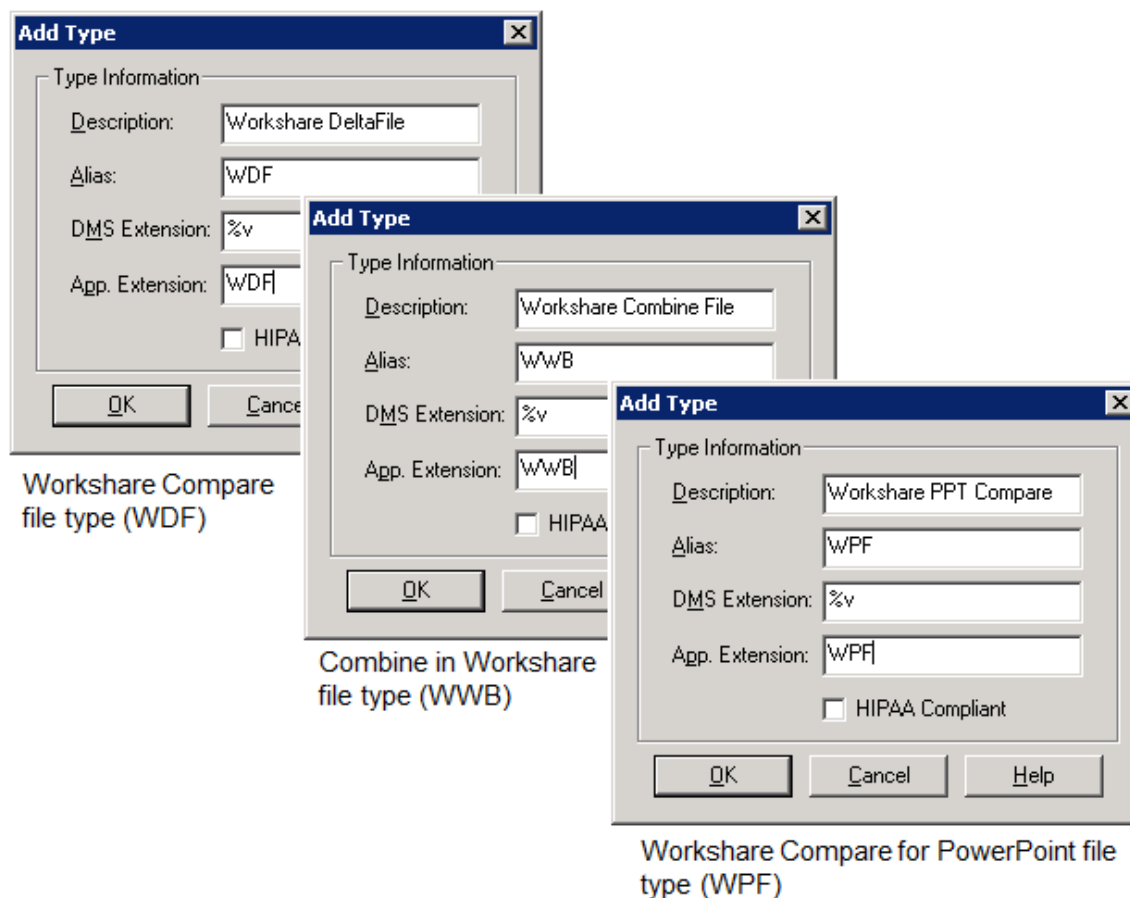

4. Ensure that the Microsoft Word file type (DOC) appears in the list of recognized file types. If it does not, complete the above steps to add it.

## Adding the Workshare Compare Applications to the iManage Server

This step includes specifying the location of the Workshare Compare executable files as well as identifying the file types used by Workshare Compare. This is done for each iManage database that will be used with Workshare Compare.

### To add the Workshare Compare applications to the iManage Server:

1. From the Start menu on the iManage server, select **Programs** then **iManage Server** and then **Database Administration**. The *iManage Database Management* window is displayed.
2. Expand the tree on the left underneath the database to be integrated with Workshare and click **App Setup**. A list of applications set up to work with iManage is displayed on the right side of the window.
3. From the *Manage* menu, select **Add**. The *Add App Setup Entry* dialog is displayed.

4. Complete the fields as shown below:

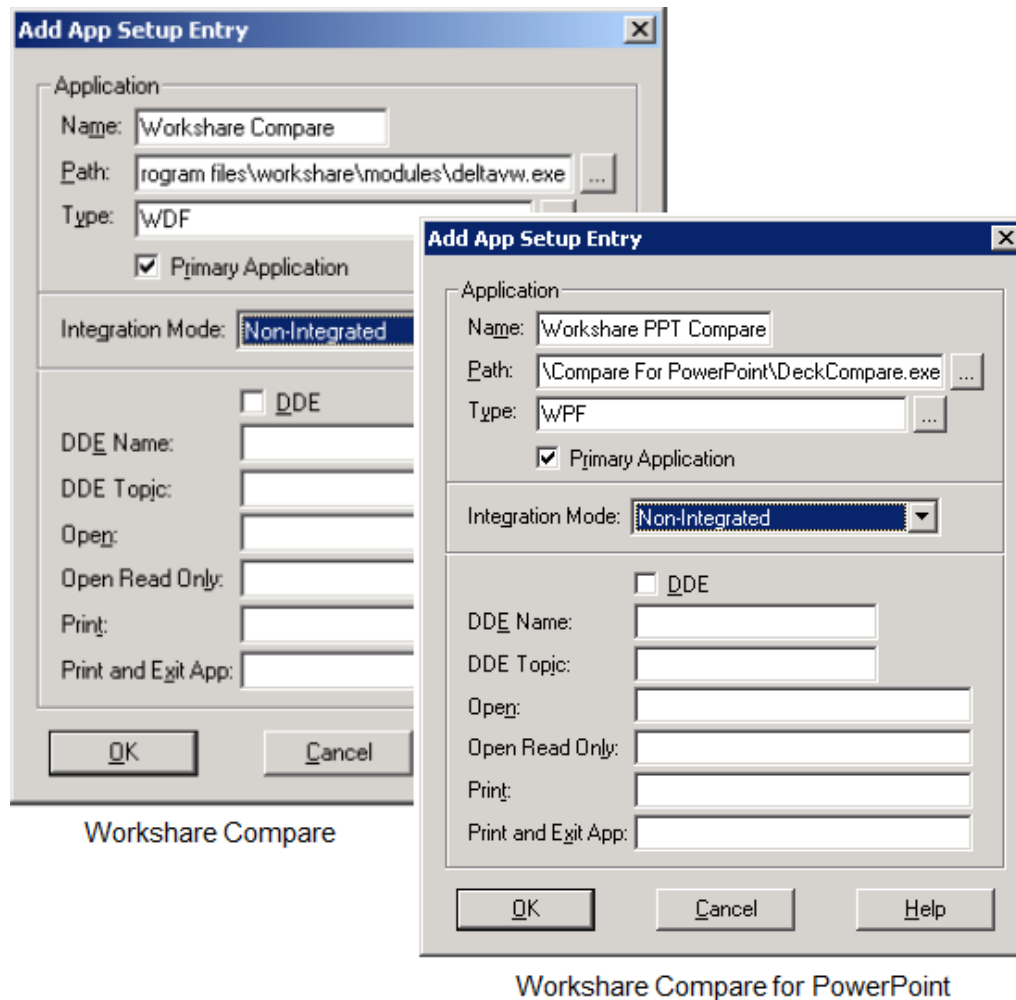

**Note:** Ensure the path points to the location of the Workshare Compare executable files. By default, this is **C:\Program Files\Workshare\Modules\DeltaVw.exe** (Workshare Compare) and **C:\Program Files\Workshare\Compare For PowerPoint\DeckCompare.exe** (Workshare Compare for PowerPoint)

5. Click **OK**.

## Adding Workshare as a Class to iManage Server

Adding Workshare files as a class (Compare class, PPT Compare class and Workshare Combine class) in the iManage server enables you to classify Workshare documents accordingly. This is done for each iManage database that will be used with Workshare.

If you do not want to add the suggested Workshare classes to your iManage server, you can specify your own class for the Workshare files. The class that you specify must exist on your server. Refer to the procedure, *To specify your own class*, page 53.

### To add Workshare as a class:

1. In the *iManage Database Management* window, expand the tree on the left underneath the database to be integrated with Workshare and select **Class**. A list of file classes defined in iManage is displayed on the right side of the window.
2. From the *Manage* menu, select **Add**. The *Add Class* dialog is displayed.
3. Complete the fields as shown below and click **OK**.

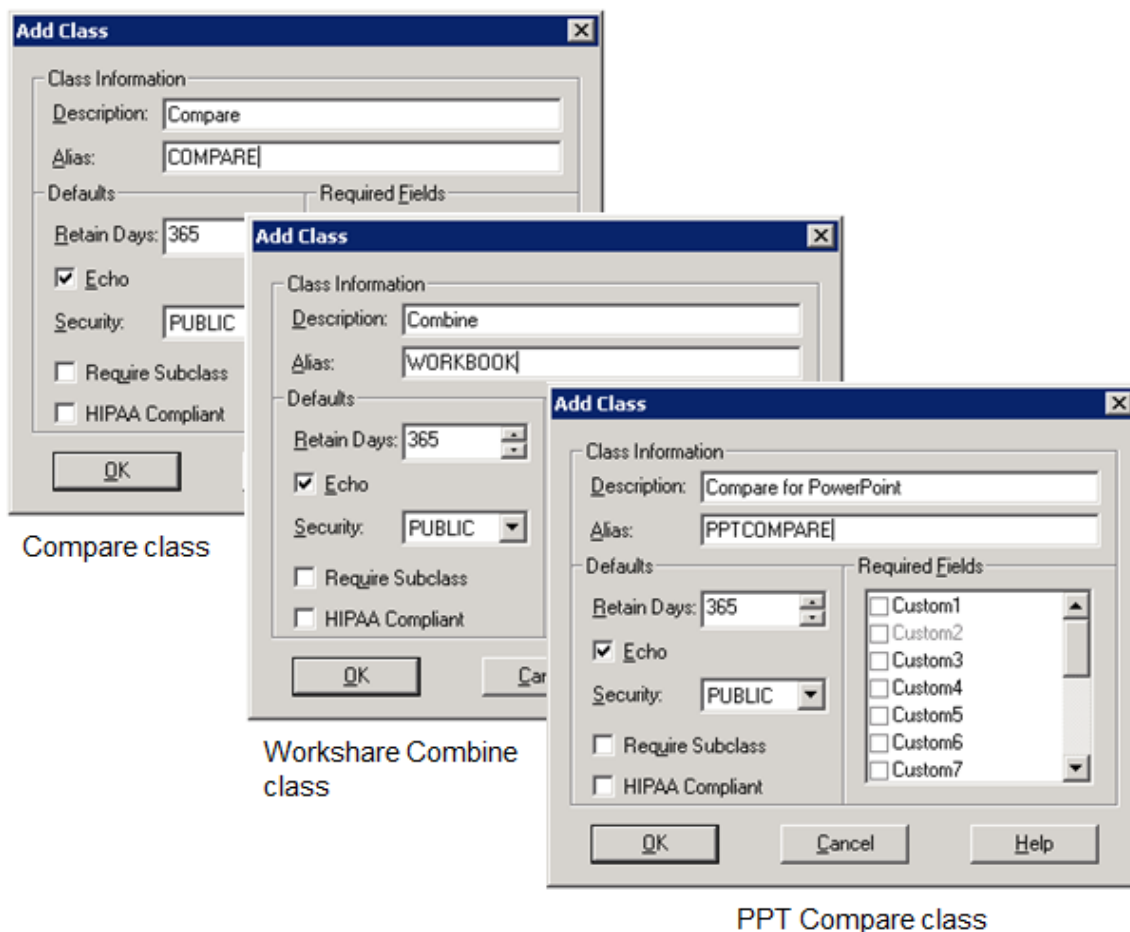

**To specify your own class:**

Set the **Alternate Class Name** parameter in the Workshare Configuration Manager (**Integrations > iManage** category). You set this parameter to specify the class that you want to use and enable it by selecting the **Use Alternate Class Name** parameter. The class **MUST** exist on your iManage server.

## Work 10 configuration

The Work 10 integration into Office applications provides an iManage ribbon within the Office environment. There is a Compare option on the ribbon which defaults to the compare functionality provided by Word. You can change this so that the Compare button accesses Workshare comparison functionality.

Workshare provides a plugin called **iManageOfficeAddin.zip** for iManage Work 10 for Office. It is located in the Modules subfolder in the Workshare installation folder. By default, this is C:\Program Files\Workshare\Modules or C:\Program Files(x86)\Workshare\Modules.

You must upload this plugin to your iManage Work 10 server which will then push it out to your Work 10 client machines.

Refer to iManage documentation at [help.imanage.com](http://help.imanage.com) for more details on uploading plugins for iManage Work 10 for Office to the iManage Work server.

## iManage Integration – Configuring Client Integration

There are several configuration procedures you may want to perform on an iManage client when integrating with Workshare, as follows:

- Launching Applications within iManage
- Creating Workshare Compare Icons on the iManage Desktop

### Launching Applications within iManage

This procedure is only relevant when the iManage server application location is different from your Local Application locations. iManage would first use the local location of Workshare Compare/Compare for PowerPoint before using the server location.

To launch Workshare Compare, Workshare Compare for PowerPoint, Microsoft Word and Rich Text Format files from iManage you have to add application information to Local Applications settings.

**To add application information to Local Applications settings:**

1. In the *WorkSite* ribbon in Outlook, select **Options > Local Applications**. The *Application Setup Information* dialog is displayed.
2. Click the **Add** button. The *Add Local Application* dialog is displayed.

3. Complete the fields as shown below:

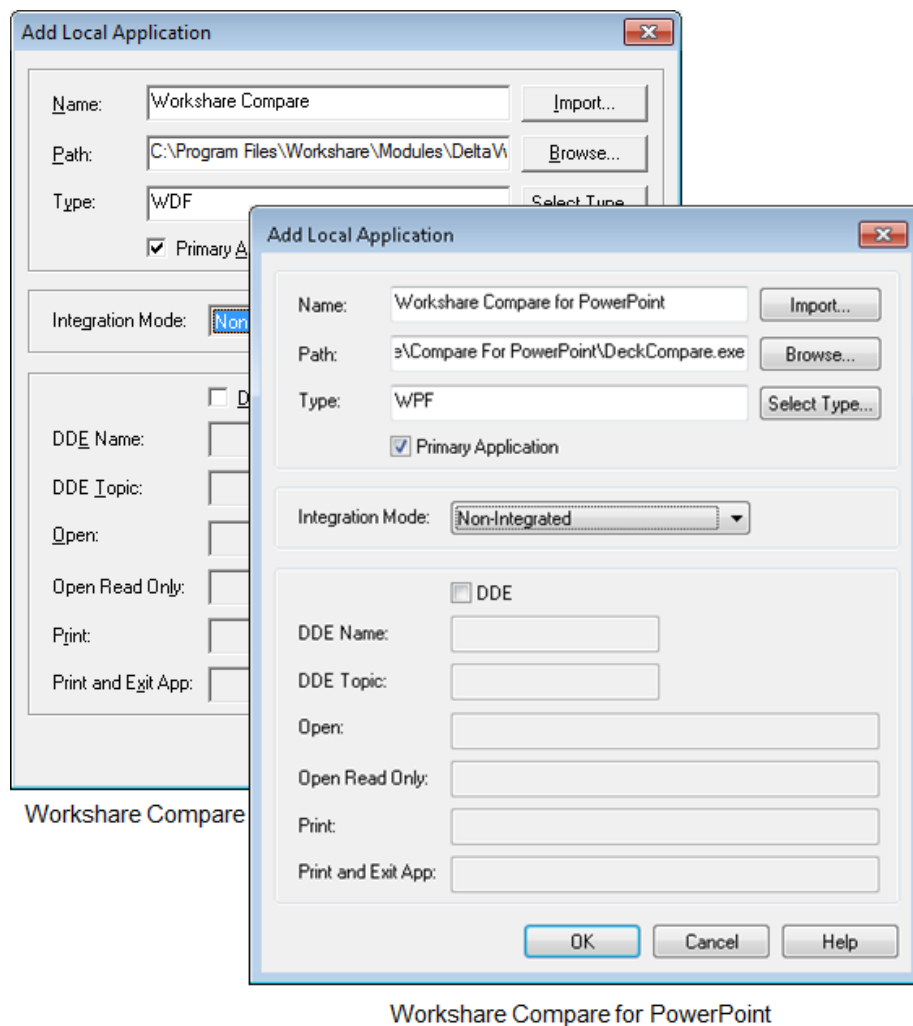

4. Click **OK** to save the changes.

## Creating Workshare Compare Icons on the iManage Desktop

In order to launch Workshare Compare/Compare for PowerPoint via an icon within your iManage desktop, follow the procedure below.

### To create Workshare Compare icons:

1. Open iManage DeskSite.
2. Right-click the toolbar and select **Customize**. The *Customize* dialog is displayed.

3. Select the **Commands** tab.

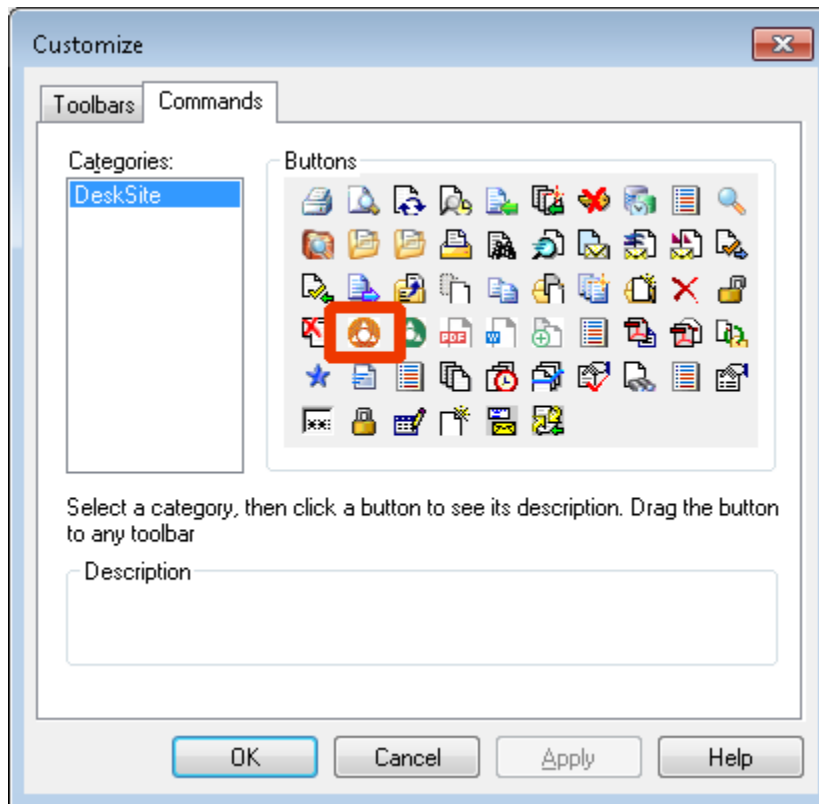

4. Click and drag the **Workshare Compare** icon and **Workshare Compare for PowerPoint** icon to the DeskSite toolbar.

## iManage Integration - Configuring Workshare

On installation, Workshare automatically copies the iManage server settings specified for the iManage client. Workshare again retrieves the iManage server settings at the beginning of each DMS session to keep the list of servers up to date.

If you do not use iManage trusted login (so that each user has a unique user name and password to access the iManage server), you must specify your iManage user name and password in the Workshare Configuration Manager.

### To specify/modify iManage server settings:

1. In Administrator Mode of the Workshare Configuration Manager, select the **Integrations > iManage** category.

- Alternate Class Name: COMPARE
- Alternate Conversion Class Name: DOC
- Document Profile name: New Profile
- ☐ Prevent users from adding or removing servers
- ☐ Use Alternate Class Name
- ☐ Use Alternate Class Name for Conversion
- ☐ Use AutoProfiling for iManage

2. To add details of a new server, click **Add**. An entry is added to the list of iManage servers in the **Servers** section.

3. In the **Server Name** field, enter the name of your iManage server.
4. In the **UserID** and **Password** fields, enter the user login details that enable login to the specified server. If you connect to your iManage server using your Windows account, select the **TrustedLogin** checkbox only.
5. Select the **AutoLogin** checkbox to automatically connect to the server and authenticate the user at startup. If you do not select this checkbox, the server can be registered but will not be authenticated at startup. This may be useful in a multi-server environment when you want to save the overhead of authenticating all the servers at startup.

**Note:** If a document ID is passed to a Workshare product for a document on a server for which it has details (a registered server) but to which it is not connected, then the Workshare product will automatically connect to that referenced server.

6. Click **Test** to confirm connection to the specified server.

To delete a server from the list, click **Remove** to the right of the server details. To modify details of an existing server, edit the details in the **Servers** list.

## OpenText Integration – DM5

In order to use Workshare with an OpenText DMS, you must add the necessary Workshare file types and identify Workshare Compare and Workshare Compare for PowerPoint as applications in the DMS server so that the DMS can recognize and work with Workshare files. Additionally, the Workshare Compare, Workshare Compare for PowerPoint and the Microsoft Word applications must be made 'compatible' with the OpenText DMS.

**Note:** *The OpenText server integration procedures only need to be performed once per OpenText server. The procedures can be performed from the server or client machine.*

### Adding Application and File Types to the DM5 Server

This step includes adding the required file types used by Workshare - the Workshare Compare WDF file type, the Workshare Compare for PowerPoint WPF file type and the Combine in Workshare WWB file type as well as specifying the location of the Workshare Compare executable files. The procedure described below is performed from the DM5 client machine.

#### To add application and file types to the DM5 server:

1. Open Library Maintenance.
2. Click **Applications** and then click **New**. The *Application Maintenance* dialog is displayed.

- Complete the fields as shown below:

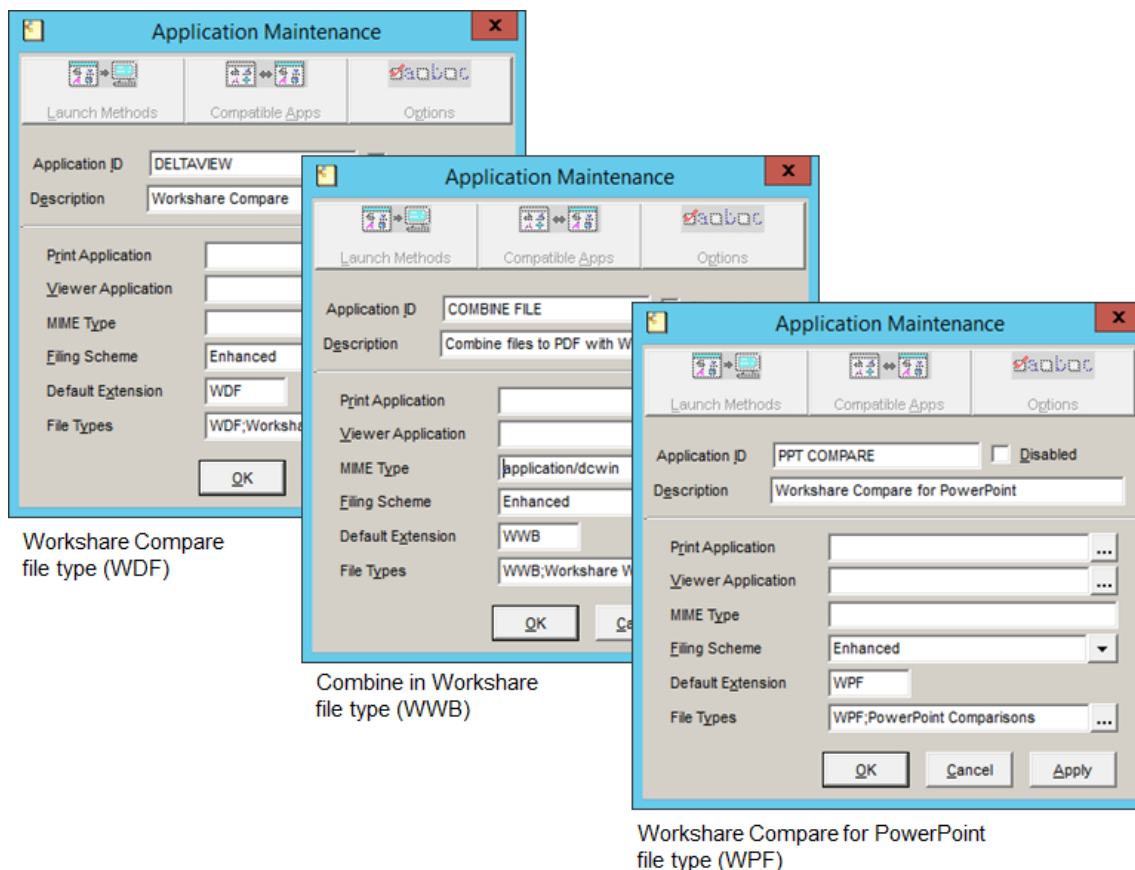

**Note:** For PDF Combine, enter **application/dcwin** as the **MIME Type**.

**Note:** To add the file type, click the browse button and click **Add** in the dialog displayed. Enter **WDF**, **WPF** or **WWB** in the **Extension** field and **Workshare Deltafile**, **PowerPoint Comparisons** or **Workshare Combine** in the **Description** field and click **OK** and then **OK** again.

- Click **OK**. The specified application now appears in the list of applications.
- Double-click the new **DeltaView** entry to display the *Application Maintenance* dialog again.
- Click the **Launch Methods** button. The *Application Launch Methods* dialog is displayed. secure
- Click the **New** button. The *Application Launch Methods* dialog is displayed.

**Note:** If you already have Workshare DeltaView 2.9 or earlier configured, you should create a separate launch method for Workshare Compare.

8. In the **Location** field, enter the location of the Workshare Compare executable file. By default, this is **C:\Program Files\Workshare\Modules\DeltaVw.exe**.
9. In the **Command Line Parameters** field, %FULLPATH /PathEncode=powerDOCS.

**Note:** Do not forget to enter a space between FULLPATH and the forward slash.

10. From the **Integration** dropdown list, select **ODMA Compliant**.
11. Ensure the **Enabled** checkbox (top right) is selected.

12. Click **OK**, then **Close** and then **OK**.
13. Repeat steps 5-12 for the **PPT Compare** application and the **Combine File** entry.

## Making Workshare Compatible with DM5

In order for files created in Workshare to be retrieved from DM5, Microsoft Word and Workshare Compare must be made "compatible applications" with DM5.

### To make Microsoft Word a compatible application:

1. In the *Library Maintenance* window, double-click **DeltaView**.
2. Click **Compatible Apps**. The *Compatible Applications* dialog is displayed.
3. From the **Non-Compatible Apps.** list, select **MS Word** and click **Add**. Microsoft Word is added to the **Compatible Apps.** list.

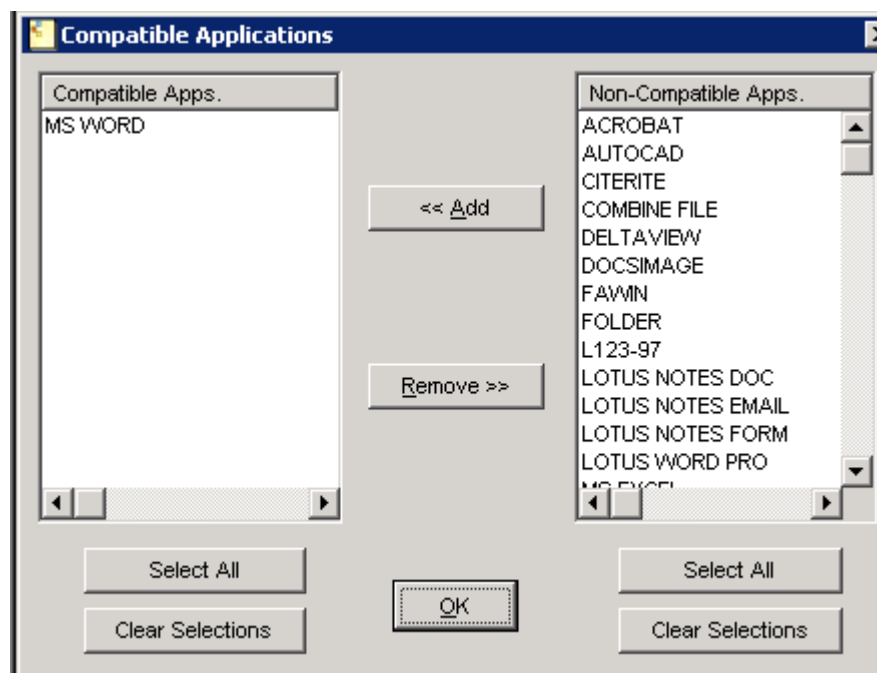

4. Click **OK**, and then **OK** again.

### To make Workshare Compare a compatible application:

1. In the *Library Maintenance* window, double-click **MS Word**.
2. Click **Compatible Apps**. The *Compatible Applications* dialog is displayed.
3. From the **Non-Compatible Apps.** list, select **DeltaView** and click **Add**. Workshare Compare is added to the **Compatible Apps.** list.
4. Click **OK**, and then **OK** again.

## Making the Workshare Compare Icon Appear on the Desktop and Within a User Profile

This section describes how to place the Workshare Compare icon on the DM5 desktop as well as within a user profile.

### To add the Workshare Compare icon:

1. In the *Library Maintenance* window, double-click **DeltaView**.
2. Click **Options**. The *Application Options* dialog is displayed.

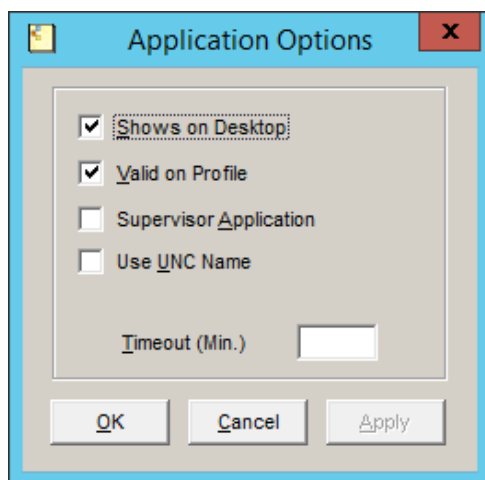

3. Select the Shows on Desktop and Valid on Profile checkboxes.
4. Click **OK**.
5. Repeat steps 1-4 for **PPT Compare**.
6. Click **Close**.

## Worldox Integration – Configuring Compare Files

After installing Workshare, you can configure the Worldox Compare Files option (available in the Worldox toolbar and the right-click menu) so that it works with Workshare.

### To configure Compare Files in Worldox:

1. In Worldox, click **Compare Files** (in the toolbar or via the right-click menu).
2. Click **Properties** to the right of the **Compare using** field.

3. Click **Add**.

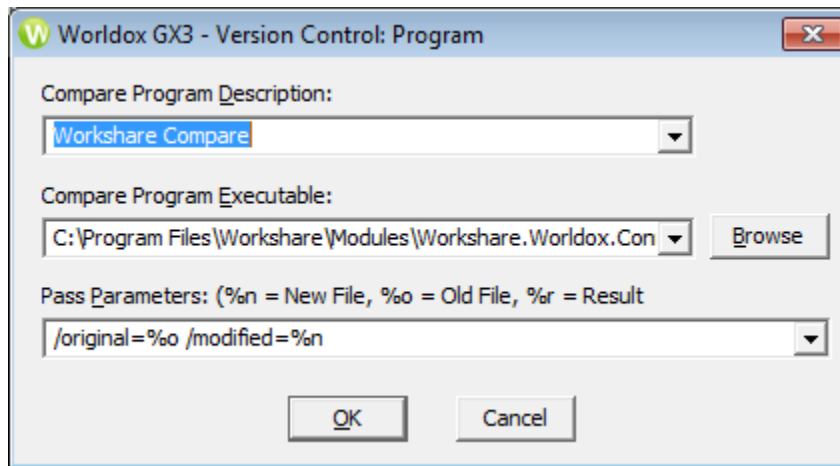

4. In the **Compare Program Description** field, enter a description such as "Workshare Compare".
5. Click **Browse** and browse to the Modules folder in the Workshare installation folder.
6. Select Workshare.Worldox.Connector.exe and click **OK**.
7. In the **Pass Parameters** field, enter /original=%o /modified=%n.
8. Click **OK**.
9. Click **Close**.

Now you can run a comparison using Workshare Compare.

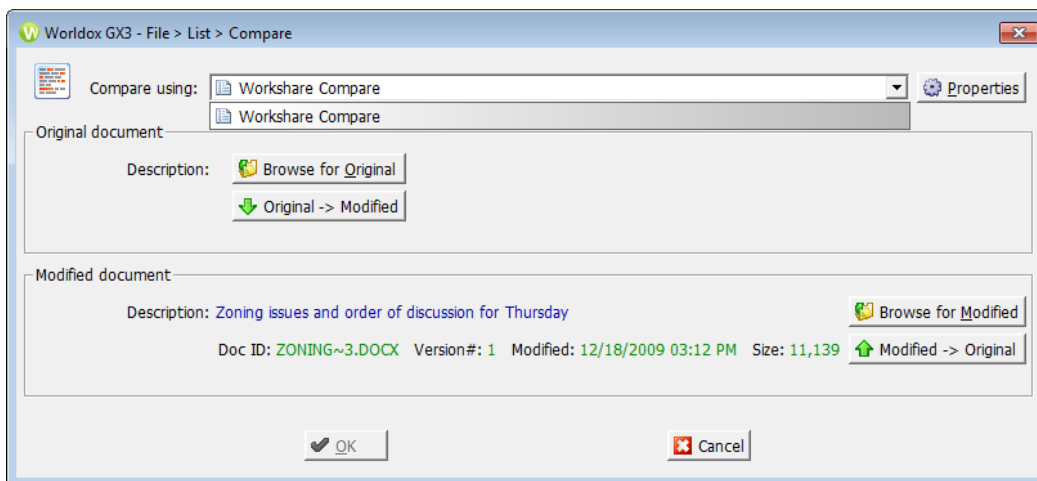

Once you have completed this configuration, right-clicking a file in Worldox or selecting a file and clicking **Compare Files**, will display the above dialog with Workshare Compare selected as the application to use for the comparison.

## NetDocuments Integration

In order to maximize the integration of Workshare in NetDocuments, you should add Workshare as an application to your NetDocuments cabinets. Workshare will then be available when using the NetDocuments **Send to application** functionality.

### To add Workshare as an application:

1. Click **Admin** in the top right of the NetDocuments window.

2. From the **Cabinets** list, click the cabinet you want to add Workshare to.
3. Click **Integrate external applications** at the top of the page.

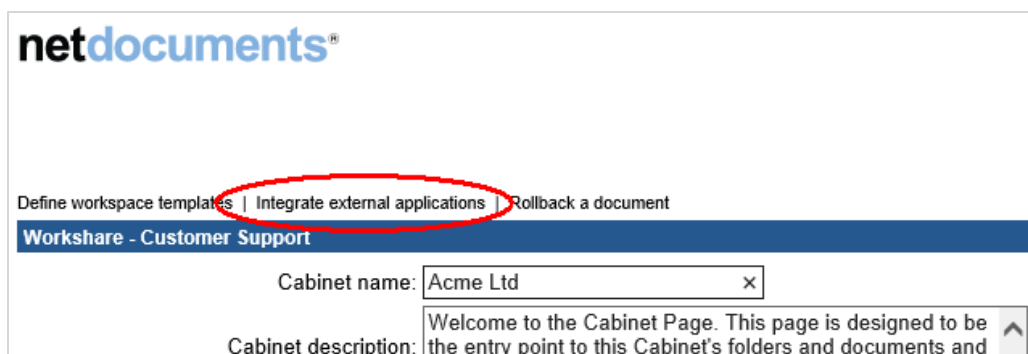

4. A list of available published applications is displayed and you can select the app you want to be available in the *Send to Application* dialog.

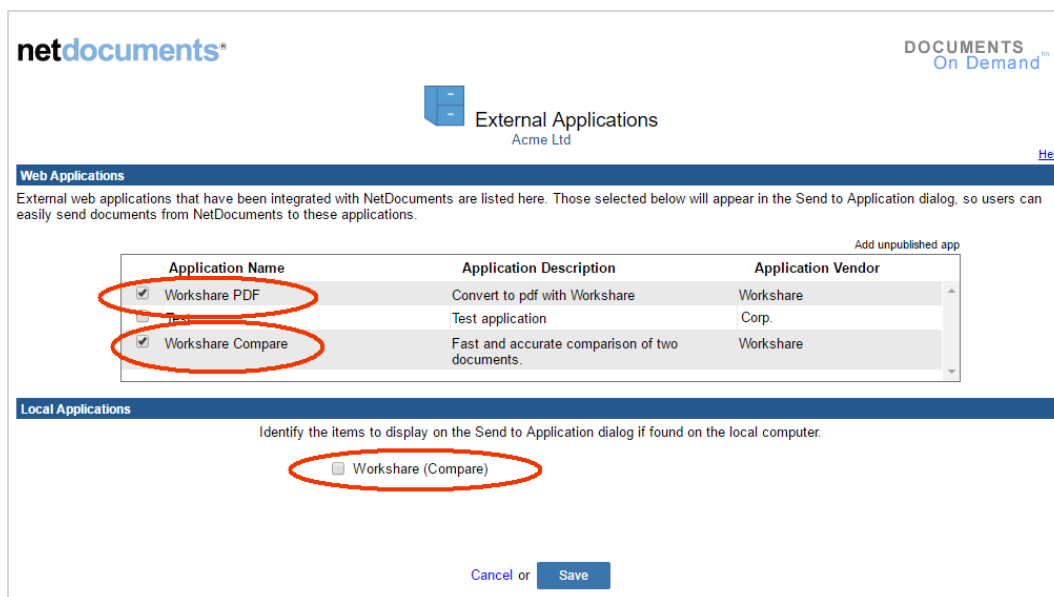

5. Make sure **Workshare Compare** and **Workshare PDF** are selected in the **Web Applications** section and that **Workshare (Compare)** is deselected in the **Local Applications** section.

**Note:** Deselecting **Workshare (Compare)** in the **Local Applications** section ensures there is not an additional unnecessary "Workshare" entry in the **Send to Application** dialog.

6. Scroll down and click **Save**.
7. Scroll to the bottom of the cabinet page and click **Submit**.

Now when a user selects the **Send to application** option in NetDocuments, **Workshare Compare** and **Workshare PDF** are listed as available applications.

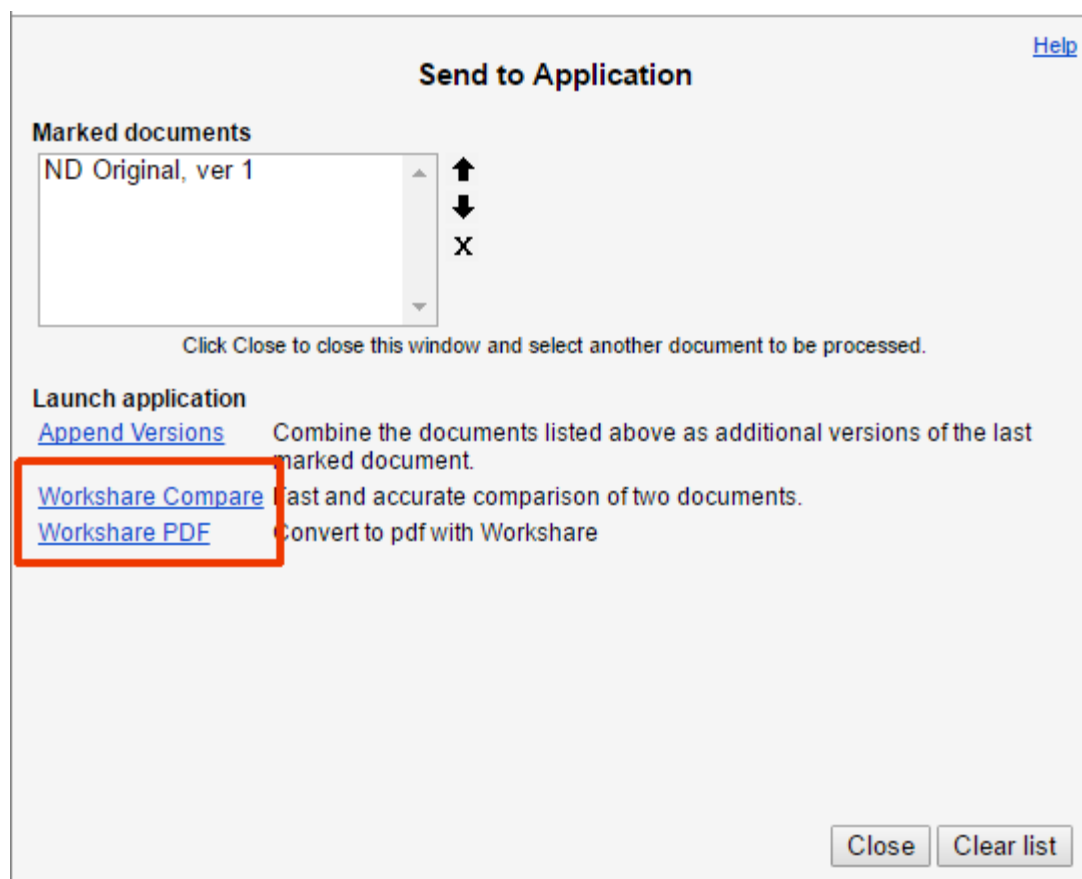

## SharePoint Integration - Server Installation

In order to use Workshare with SharePoint, the Workshare Extension for SharePoint must be installed on Microsoft Windows Server 2008 (or later) running Microsoft Windows SharePoint Services 3.0 (or later).

Before beginning the installation procedure, make sure that all other programs are closed and disable any anti-virus software.

### To install Workshare Extension for SharePoint:

1. Locate the installation package `Workshare.Connect.SharePoint.WebService.x64/x86.msi` and double-click to start the installation wizard. The installation welcome screen is displayed.

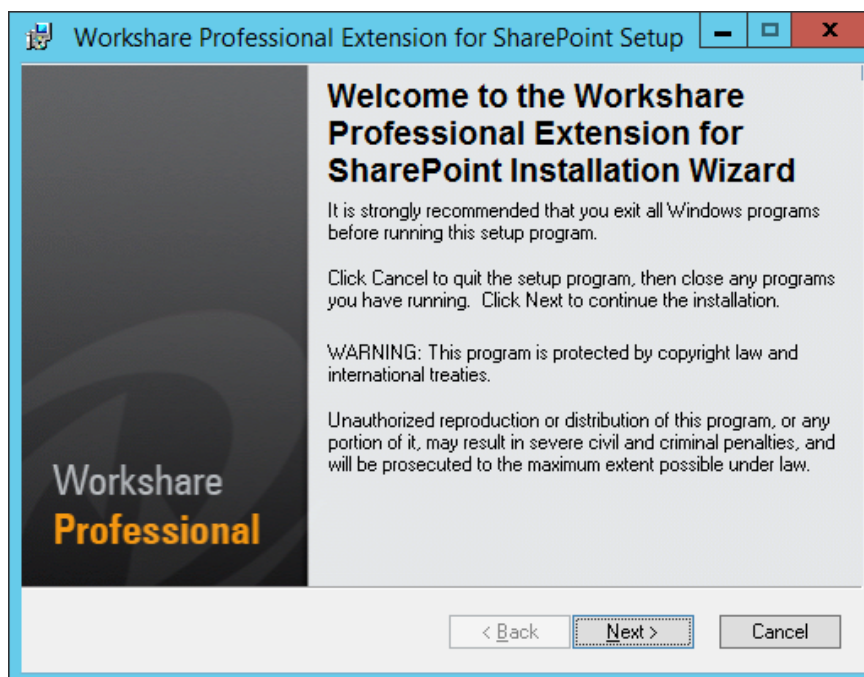

2. Click **Next**.

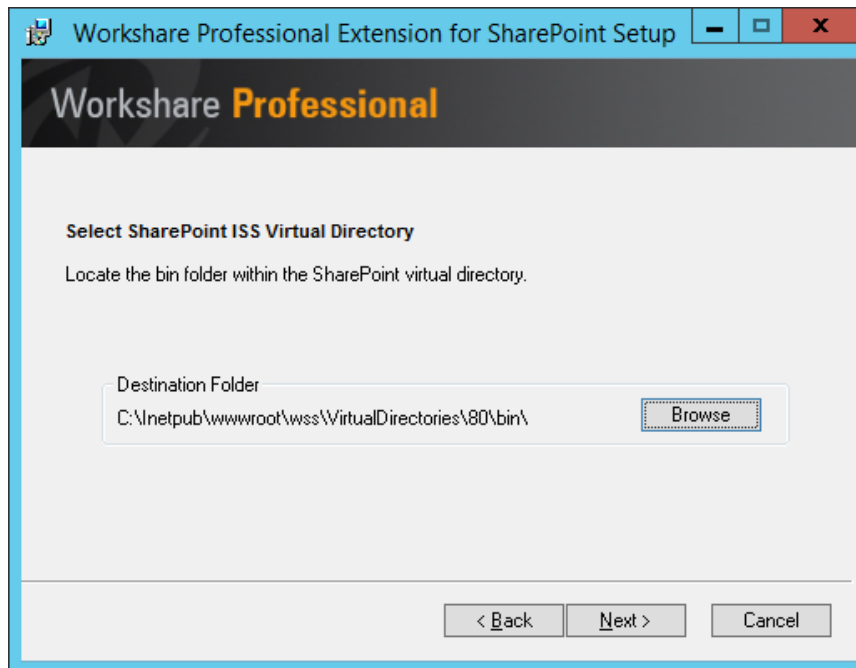

3. Click **Browse** and locate your SharePoint ISS Virtual Directory.

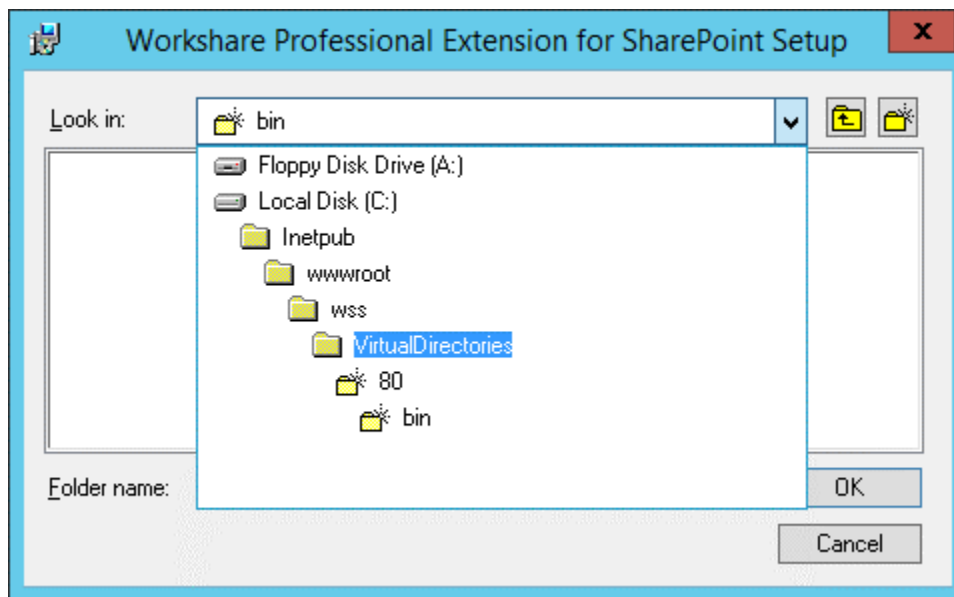

4. Select the SharePoint virtual directory where Workshare Professional Extension for SharePoint will be installed.

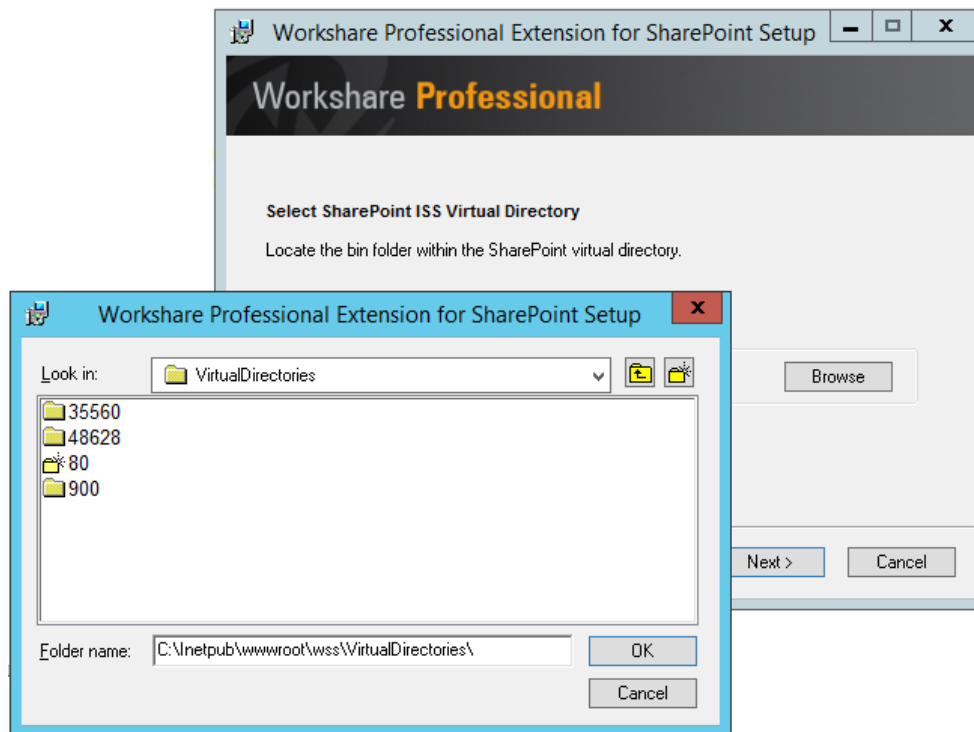

5. Locate the **bin** folder in your selected virtual directory and click **OK**.

6. Click **Next**.

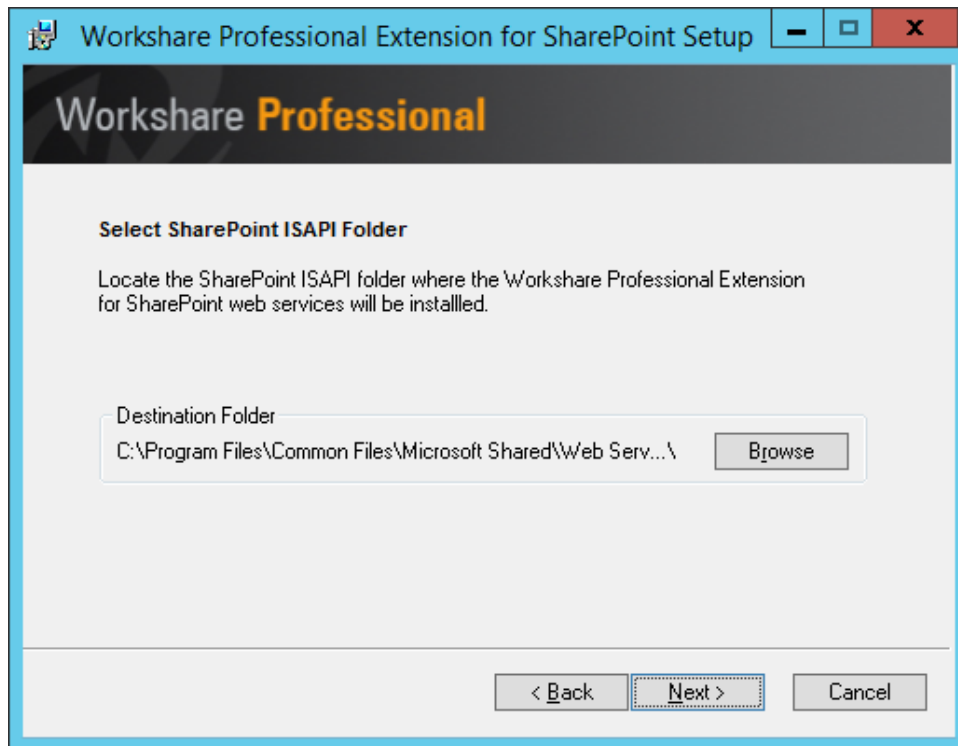

7. Select the SharePoint ISAPI directory where the Workshare Extension for SharePoint web services will be installed. By default, this is located at:
- C:\Program Files\Common Files\Microsoft Shared\web server extensions\14\ISAPI\ (for SharePoint 2010)
  - C:\Program Files\Common Files\Microsoft Shared\web server extensions\15\ISAPI\ (for SharePoint 2013).

8. Click **Next**.

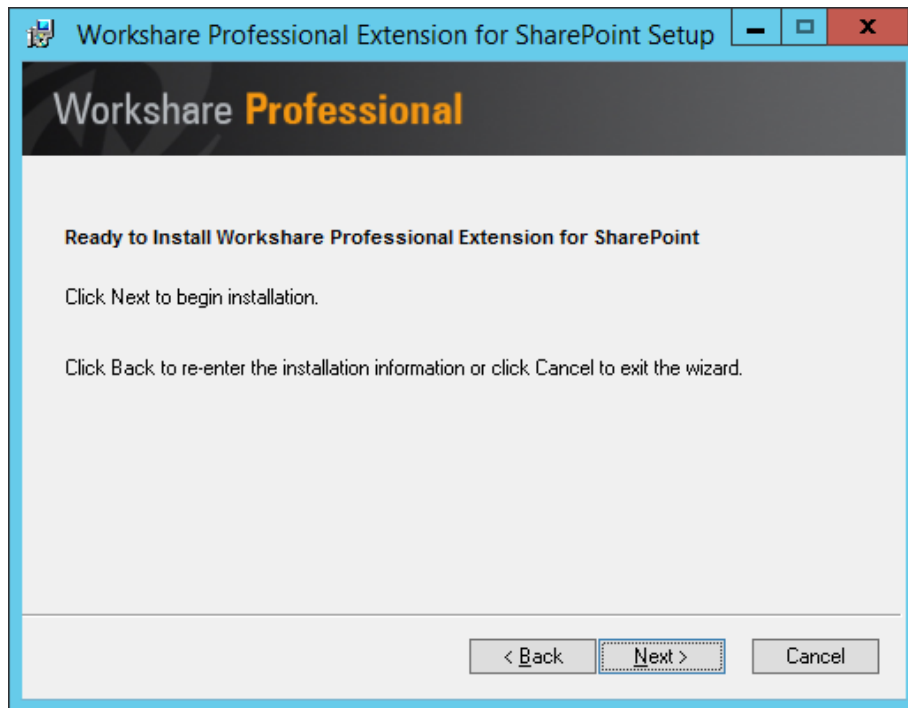

9. Click **Next** to begin installation or click **Back** button to change any installation settings.
10. Once the installation has completed, click **Finish**.

**Note:** The installation will restart your IIS.

## SharePoint Integration - Client Configuration

The SharePoint Integration for Workshare is provided as part of the Workshare installation package and requires a small amount of configuration on the client to specify SharePoint sites and servers that will be accessed from Workshare.

### SharePoint Site Configuration

When comparing documents, users can select documents from a SharePoint site. The sites available for selection have to be configured in the Workshare Configuration Manager.

### To configure SharePoint sites:

1. In Administrator Mode of the Workshare Configuration Manager, select the **Integrations > Microsoft SharePoint** category.
2. Click **Add**. An entry is added to the list of SharePoint sites in the **Servers** section.

Servers		
The site's URL	Metadata Cleaning Policy	
<input type="text"/>	Internal Cleaning Policy ▼	<input type="button" value="Test"/> <input type="button" value="Remove"/>

3. In the text box, enter the complete URL for the SharePoint site location.
4. From the **Metadata Cleaning Policy** dropdown list, select how the site is to be considered for policy application purposes. If you select **Internal Cleaning Policy**, documents at the specified SharePoint site will be treated similarly to documents emailed internally. If you select **External Cleaning Policy**, documents at the specified SharePoint site will be treated similarly to documents emailed externally.
5. Click **Test** to confirm connection to the specified site.

To delete a site from the list, click **Remove** to the right of the site details. To modify details of an existing site, edit the details in the **Servers** list.

## Email Systems Integration

Workshare uses the mail server address book to determine if recipients are internal or external, and applies particular settings as a result. Therefore, if you want to use Workshare to protect your documents while working offline, you need to ensure your machine is set up to enable recipients to be resolved correctly.

If a copy of your mail server address book is not available locally, all recipients are treated as external. The following sections describe how to create a local copy of your mail server address book in different email clients.

### Setting Up Microsoft Outlook

For Workshare to work correctly with Microsoft Outlook in offline mode, you simply need to enable offline mode (as specified in the Microsoft Outlook documentation), and ensure that you download the server address book.

#### To download the server address book:

1. From the *Tools* menu, select **Send/Receive** and then **Download Address Book**.
2. Select to download the address book.
3. Select to download full details.
4. Ensure the correct server address book is selected.

## Chapter 6: Network Deployment

This chapter describes how to install and license Workshare across your network. It includes the following sections:

- **Overview**, below, introduces the options available for installing Workshare across a network.
- **Deploying via the Command Line**, page 75, describes the steps required to use the command line to install and license Workshare across your network.
- **Citrix Installation Guidelines**, page 87, describes how to install Workshare on Citrix.
- **Active Directory Deployment Guidelines**, page 89, describes how to deploy Workshare using Active Directory.

## Overview

Deploying Workshare across your network means installing your Workshare products on all workstations in your network. Workshare can be deployed across your network using the Workshare command line installation or third party deployment products.

If you want to deploy specific configuration settings with Workshare, you must use a REG file or an ADM template. Refer to *Chapter 3: Configuration*. It is recommended to deploy the configuration settings prior to the Workshare installation.

If you are licensing using the User Authenticated method, there is no need to include a license file in the deployment. Users are prompted to log in to Workshare in order to retrieve their license entitlements. They will be prompted in either of the following ways:

- When File Share & Sync is included in the installation, the Workshare desktop app is launched after install and users are prompted to log in;
- or
- The first time users' access Workshare functionality, they are prompted to log in to Workshare if they have not already done so.

If you are licensing using the Enterprise method, you will need to obtain a Registry file from Workshare Customer Support and you must deploy this to license your users. This Registry file can be included in your deployment script.

The executables download prerequisites from the Internet if they are required. For enterprise deployments, the prerequisites can be extracted from the executables using the `/layout` command. Refer to Windows Installer Packages.

## Installation File Summary

The installation requires the following prerequisites:

Prerequisite	Version	OS	Office	Notes
<b>Microsoft .NET Framework 4.5.2</b>	4.5.51209.34209	Windows 7, Windows Server 2012 R2	NA	
<b>Microsoft Visual C++ 2015 Redistributable Package (x86)</b>	14.0.24215	All (including x64 versions)	NA	
<b>Microsoft Visual C++ 2015 Redistributable Package (x64)</b>	14.0.24215	x64 OS versions	NA	The right-click handler is written in x64 code and requires this prerequisite.

Prerequisite	Version	OS	Office	Notes
<b>Microsoft Visual Studio 2010 Tools for Office Runtime Setup</b>	10.0.60724.0	All	All	Visual Studio is NOT required.
<b>NetDocuments ndOffice</b>	1.8.14.5684	All	All	Only required for NetDocuments integration

**Note:** Microsoft .NET Framework should be installed first. The other prerequisite components can be installed in any order.

For further information about each prerequisite, refer to *Appendix C: Workshare Prerequisites*.

The extracted files include the following Workshare MSI packages:

Executable	Contents Extracted
<b>Workshare.Professional.Bundle.exe</b>	Workshare.Professional.msi WorkshareCompareForPowerPoint.msi Workshare.Desktop.msi Workshare.NetDocument.NdOffice.msi (for NetDocuments integrations only) <b>Redist</b> folder including the prerequisite executables (NDP452-KB2901907-x86-x64-AllOS-ENU.exe, vc_redist_x64.exe, vc_redist_x86.exe, vstor_redist.exe)
<b>Workshare.Compare.Bundle.exe</b>	WorkshareCompare.msi WorkshareCompareForPowerPoint.msi Workshare.Desktop.msi Workshare.NetDocument.NdOffice.msi (for NetDocuments integrations only) <b>Redist</b> folder including the prerequisite executables (NDP452-KB2901907-x86-x64-AllOS-ENU.exe, vc_redist_x64.exe, vc_redist_x86.exe, vstor_redist.exe)

Executable	Contents Extracted
<b>Workshare.Protect.Bundle.exe</b>	WorkshareProtect.msi Workshare.Desktop.msi Workshare.NetDocument.NdOffice.msi (for NetDocuments integrations only) <b>Redist</b> folder including the prerequisite executables (NDP452-KB2901907-x86-x64-AllOS-ENU.exe, vc_redist_x64.exe, vc_redist_x86.exe, vstor_redist.exe)
<b>Workshare.Professional.Bundle.X64.exe</b>	Workshare.Professional.X64.msi WorkshareCompareForPowerPoint.X64.msi Workshare.Desktop.msi Workshare.NetDocument.NdOffice.msi (for NetDocuments integrations only) <b>Redist</b> folder including the prerequisite executables (NDP452-KB2901907-x86-x64-AllOS-ENU.exe, vc_redist_x64.exe, vc_redist_x86.exe, vstor_redist.exe)
<b>Workshare.Compare.Bundle.X64.exe</b>	WorkshareCompare.X64.msi WorkshareCompareForPowerPoint.X64.msi Workshare.Desktop.msi Workshare.NetDocument.NdOffice.msi (for NetDocuments integrations only) <b>Redist</b> folder including the prerequisite executables (NDP452-KB2901907-x86-x64-AllOS-ENU.exe, vc_redist_x64.exe, vc_redist_x86.exe, vstor_redist.exe)
<b>Workshare.Protect.Bundle.X64.exe</b>	WorkshareProtect.X64.msi Workshare.Desktop.msi Workshare.NetDocument.NdOffice.msi (for NetDocuments integrations only) <b>Redist</b> folder including the prerequisite executables (NDP452-KB2901907-x86-x64-AllOS-ENU.exe, vc_redist_x64.exe, vc_redist_x86.exe, vstor_redist.exe)

All Workshare products are installed on a per machine basis.

## Deploying via the Command Line

You can use the executable file or the MSI files found within the executable file to install Workshare from the command line.

## Configuring Modules During Installation

In a Workshare Professional installation, the Compare, Protect and Connect modules are installed by default and additionally, Microsoft Office integration is installed by default. During the command line install, you can customize the module selection by setting Registry values.

In a Workshare Compare installation, the Compare module is hard-coded into the installation and Microsoft Office integrations is installed by default. During the command line install, you can customize the Connect, Office and DMS integration selection by setting Registry values. You cannot customize the Compare module.

In a Workshare Protect installation, the Protect module is hard-coded into the installation and the Connect, Office and DMS integrations are installed by default. During the command line install, you can customize the Connect and Office integration selection by setting Registry values. You cannot customize the Protect module selection.

### Registry

The Registry location HKEY\_LOCAL\_MACHINE\SOFTWARE\Workshare\Install contains DWORD values which can define the module state.

Module	Registry Value	DWORD Value	Available in
<b>iManage</b>	ProfInterwovenModule	1	Professional, Compare & Protect
<b>Compare</b>	ProfCompareModule	1	Professional
<b>Connect</b>	ProfConnectModule	1	Professional, Compare & Protect
<b>Secure File Transfer</b>	ProfSecureFileTransferModule	1	Professional & Protect
<b>Microsoft Excel Integration</b>	OfficeExcelIntegration	1	Professional, Compare & Protect
<b>Microsoft Outlook Integration</b>	OfficeOutlookIntegration	1	Professional, Compare & Protect

Module	Registry Value	DWORD Value	Available in
<b>Microsoft PowerPoint Integration</b>	OfficePowerPointIntegration	1	Professional, Compare & Protect
<b>Microsoft Word Integration</b>	OfficeWordIntegration	1	Professional, Compare & Protect
<b>NetDocuments</b>	ProfNetDocumentsModule	1	Professional, Compare & Protect
<b>OpenText</b>	ProfHummingbirdModule	1	Professional, Compare & Protect
<b>Protect</b>	ProfProtectModule	1	Professional
<b>SharePoint</b>	ProfSharepointModule	1	Professional, Compare & Protect
<b>Worldox</b>	ProfWorldoxModule	1	Professional, Compare & Protect

For instance, the following example Workshare Professional Registry script would enable Compare and Protect and Connect and NetDocuments and disable SharePoint, OpenText, iManage and Worldox:

Windows Registry Editor Version 5.00

```
[HKEY_LOCAL_MACHINE\SOFTWARE\Workshare\Install]
"ProfCompareModule"=dword:00000001
"ProfProtectModule"=dword:00000001
"ProfConnectModule"=dword:00000001
"ProfSecureFileTransferModule"=dword:00000001
"ProfHummingbirdModule"=dword:00000000
"ProfInterwovenModule"=dword:00000000
"ProfSharepointModule"=dword:00000000
"ProfNetDocumentsModule"=dword:00000001
"ProfWorldoxModule"=dword:00000000
```

Information in a Registry script can be imported into the Registry using regedit.exe. Assuming that the above Registry script is in WorkshareModuleState.reg, you could import it into the Registry silently by:

```
Regedit /s <path to shared directory>\WorkshareModuleState.reg
```

## DisableFeatures.ini

The DisabledFeatures.ini file is no longer supported for installations of Workshare.

In previous versions of Workshare, the module state could be controlled with an INI file called **DisabledFeatures.ini** in the installation directory. This INI file has no effect on the installation.

## Installation Procedure with the Install Wizard

The Workshare install contains the Workshare Install Wizard and Workshare installs. The Workshare Install Wizard examines the client desktop, downloads any prerequisites not present, installs the prerequisites and installs and configures the Workshare installs.

### Deploying Workshare with the Executable

As an example, the following procedure describes how to install Workshare Professional using the **Workshare.Professional.Bundle.exe** executable.

#### To install Workshare using the executable:

1. Create a shared directory with relevant permissions so that client machines can access the Workshare executable during the installation.
2. Copy the executable to the shared directory.
3. The default module state is to install the Compare, Protect and Connect modules. You can change the installed module state by running a Registry script on the client to set the required module install state before installing the executable.
4. Run the executable on the client desktop. This will extract the files to the client and run the Install Wizard on the client machine. Parameters passed to the executable are passed on to the Install Wizard. The command line is:

```
<path to Workshare.Professional.Bundle.exe > [/silent]
```

## Installation Procedure using the MSI Files Directly

To install Workshare using the MSI files you must extract the contents of the Workshare executable using the `/layout` command and ensure that all prerequisites are installed on the client desktop.

For MSIs you must specify `msiexec.exe /i [InstallerPath] [InstallerArgs]`.

#### To deploy Workshare using MSIs:

1. Create a shared directory with relevant permissions so that client machines can access the Workshare installation files during the installation.

2. Run `Workshare.Professional.Bundle.exe /layout` and this will extract and download the prerequisites and MSIs to a folder called Redist to the directory created in step 1.
3. The default module state is to install the Compare, Protect and Connect modules. You can change the installed module state by running a Registry script on the client to set the requested module install state before running the MSI. Alternatively, you can specify modules to install to the Professional MSI in step 5.
4. Install prerequisites (downloaded in Step 2).

**Note:** You only need to install the *ndOffice* prerequisite (*Workshare.NetDocument.NdOffice.msi*) if you are integrating Workshare with NetDocuments.

5. Install the product (*Workshare.Professional.msi*, *WorkshareCompare.msi*, *WorkshareProtect.msi*).
6. (Optional) Install the Compare for PowerPoint msi (*WorkshareCompareForPowerPoint.msi*).
7. (Optional) Install the desktop msi (*Workshare.Desktop.msi*).

In order to deploy Workshare with specific configuration settings, you must use a REG file or an ADM template. Refer to *Deploying Configuration Settings*. If you are using an Enterprise license, you can include the license REG file in your script.

**Note:** The Workshare MSIs must be installed in the order specified above.

## Example Installations

The following example installation scripts will install Workshare with different functionality available.

### Example 1

Do you want to compare Word and PDF files? ✓

Do you want to compare PowerPoint files? ✓

Do you want to remove metadata? ✓

Do you want to sync files to your devices? ✓

Do you want to share files using Workshare? ✓

Use the following commands:

```
msiexec.exe /i "<path>\Workshare.Professional.msi" REINSTALL=ALL  
REINSTALLMODE=vomus ALLUSERS=1 SKIP_UPGRADE_WARNING=1  
INSTALL_CONNECT=1 INSTALL_SECUREFILETRANSFER=1 INSTALL_PROTECT=1  
INSTALL_COMPARE=1 /qn
```

```
msiexec.exe /i "<path>\WorkshareCompareForPowerPoint.msi"  
REINSTALLMODE=vomus ALLUSERS=1 /qn
```

```
msiexec.exe /i "<path>\Workshare.Desktop.msi" MSIINSTALLPERUSER=  
ALLUSERS=2 ENABLEUPDATES=0 /qn
```

### Example 2

Do you want to compare Word and PDF files? ✗

Do you want to compare PowerPoint files? ✓

Do you want to remove metadata? ✓

Do you want to sync files to your devices? ✓

Do you want to share files using Workshare? ✓

Use the following commands:

```
msiexec.exe /i "<path>\Workshare.Professional.msi" REINSTALL=ALL
REINSTALLMODE=vomus ALLUSERS=1 SKIP_UPGRADE_WARNING=1
INSTALL_CONNECT=1 INSTALL_SECUREFILETRANSFER=1 INSTALL_PROTECT=1
INSTALL_COMPARE=1 /qn

msiexec.exe /i "<path>\WorkshareCompareForPowerPoint.msi"
REINSTALLMODE=vomus ALLUSERS=1 /qn

msiexec.exe /i "<path>\Workshare.Desktop.msi" MSIINSTALLPERUSER=
ALLUSERS=2 ENABLEUPDATES=0 /qn
```

### Example 3

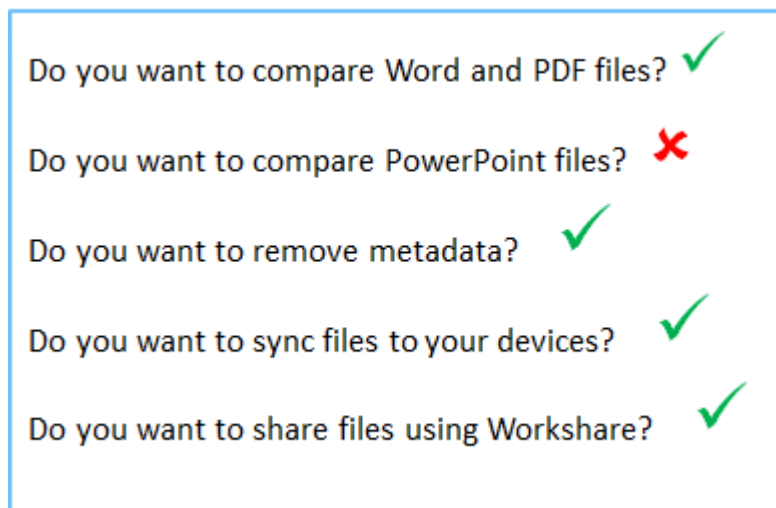

Use the following commands:

```
msiexec.exe /i "<path>\Workshare.Professional.msi" REINSTALL=ALL
REINSTALLMODE=vomus ALLUSERS=1 SKIP_UPGRADE_WARNING=1
INSTALL_CONNECT=1 INSTALL_SECUREFILETRANSFER=1 INSTALL_PROTECT=1
INSTALL_COMPARE=1 /qn

msiexec.exe /i "<path>\WorkshareCompareForPowerPoint.msi"
REINSTALLMODE=vomus ALLUSERS=1 /qn

msiexec.exe /i "<path>\Workshare.Desktop.msi" MSIINSTALLPERUSER=
ALLUSERS=2 ENABLEUPDATES=0 /qn
```

### Example 4

Do you want to compare Word and PDF files? ✓

Do you want to compare PowerPoint files? ✓

Do you want to remove metadata? ✗

Do you want to sync files to your devices? ✓

Do you want to share files using Workshare? ✓

Use the following commands:

```
msiexec.exe /i "<path>\Workshare.Professional.msi" REINSTALL=ALL
REINSTALLMODE=vomus ALLUSERS=1 SKIP_UPGRADE_WARNING=1
INSTALL_CONNECT=1 INSTALL_SECUREFILETRANSFER=1 INSTALL_PROTECT=1
INSTALL_COMPARE=1 /qn
```

```
msiexec.exe /i "<path>\WorkshareCompareForPowerPoint.msi"
REINSTALLMODE=vomus ALLUSERS=1 /qn
```

```
msiexec.exe /i "<path>\Workshare.Desktop.msi" MSIINSTALLPERUSER=
ALLUSERS=2 ENABLEUPDATES=0 /qn
```

```
REG ADD HKLM\SOFTWARE\Workshare\Options\9.05\Protect\SendLink /f
/v DisplayLinkButton /t REG_SZ /d True
```

### Example 5

Do you want to compare Word and PDF files? ✓

Do you want to compare PowerPoint files? ✓

Do you want to remove metadata? ✓

Do you want to sync files to your devices? ✗

Do you want to share files using Workshare? ✗

Use the following commands:

```
msiexec.exe /i "<path>\Workshare.Professional.msi" REINSTALL=ALL
REINSTALLMODE=vomus ALLUSERS=1 SKIP_UPGRADE_WARNING=1
INSTALL_CONNECT=1 INSTALL_SECUREFILETRANSFER=1 INSTALL_PROTECT=1
INSTALL_COMPARE=1 /qn

msiexec.exe /i "<path>\WorkshareCompareForPowerPoint.msi"
REINSTALLMODE=vomus ALLUSERS=1 /qn

msiexec.exe /i "<path>\Workshare.Desktop.msi" MSIINSTALLPERUSER=
ALLUSERS=2 ENABLEUPDATES=0 /qn
```

### Example 6

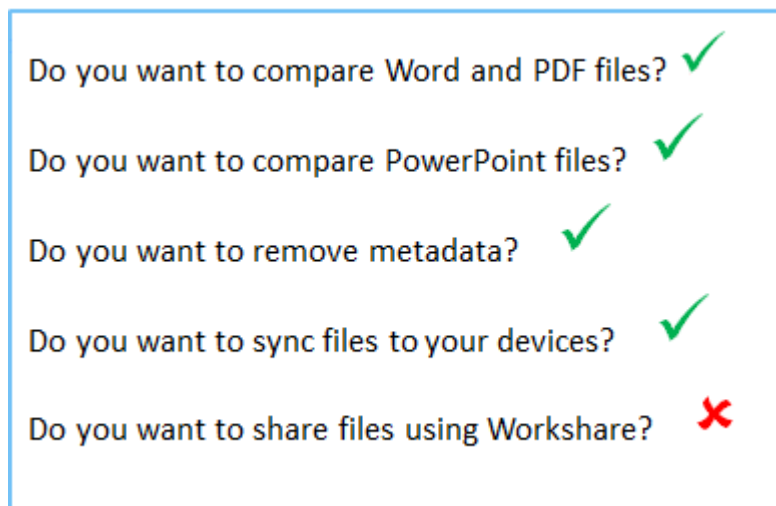

Use the following commands:

```
msiexec.exe /i "<path>\Workshare.Professional.msi" REINSTALL=ALL
REINSTALLMODE=vomus ALLUSERS=1 SKIP_UPGRADE_WARNING=1
INSTALL_CONNECT=1 INSTALL_SECUREFILETRANSFER=1 INSTALL_PROTECT=1
INSTALL_COMPARE=1 /qn

msiexec.exe /i "<path>\WorkshareCompareForPowerPoint.msi"
REINSTALLMODE=vomus ALLUSERS=1 /qn

msiexec.exe /i "<path>\Workshare.Desktop.msi" MSIINSTALLPERUSER=
ALLUSERS=2 ENABLEUPDATES=0 /qn
```

### Example 7

Do you want to compare Word and PDF files? ✓

Do you want to compare PowerPoint files? ✓

Do you want to remove metadata? ✓

Do you want to sync files to your devices? ✗

Do you want to share files using Workshare? ✓

Use the following commands:

```
msiexec.exe /i "<path>\Workshare.Professional.msi" REINSTALL=ALL
REINSTALLMODE=vomus ALLUSERS=1 SKIP_UPGRADE_WARNING=1
INSTALL_CONNECT=1 INSTALL_SECUREFILETRANSFER=1 INSTALL_PROTECT=1
INSTALL_COMPARE=1 /qn
```

```
msiexec.exe /i "<path>\WorkshareCompareForPowerPoint.msi"
REINSTALLMODE=vomus ALLUSERS=1 /qn
```

```
msiexec.exe /i "<path>\Workshare.Desktop.msi" MSIINSTALLPERUSER=
ALLUSERS=2 ENABLEUPDATES=0 SELECTIVE_SYNC_SHOW_MENU=Off
SELECTIVE_SYNC_DEFAULT_CLOUD=On /qn
```

### Example 8

Do you want to compare Word and PDF files? ✗

Do you want to compare PowerPoint files? ✗

Do you want to remove metadata? ✗

Do you want to sync files to your devices? ✓

Do you want to share files using Workshare? ✓

Use the following commands:

```
msiexec.exe /i "<path>\Workshare.Professional.msi" REINSTALL=ALL
REINSTALLMODE=vomus ALLUSERS=1 SKIP_UPGRADE_WARNING=1
INSTALL_CONNECT=1 INSTALL_SECUREFILETRANSFER=1 INSTALL_PROTECT=1
INSTALL_COMPARE=1 /qn

msiexec.exe /i "<path>\WorkshareCompareForPowerPoint.msi"
REINSTALLMODE=vomus ALLUSERS=1 /qn

msiexec.exe /i "<path>\Workshare.Desktop.msi" MSIINSTALLPERUSER=
ALLUSERS=2 ENABLEUPDATES=0 /qn

REG ADD HKLM\SOFTWARE\Workshare\Options\9.05\Protect\SendLink /f
/v DisplayLinkButton /t REG_SZ /d True
```

## Compulsory Properties– Professional/Compare/Protect

The following table shows the compulsory properties that must be specified for the installation of Workshare.

Property	Value
<b>REINSTALL</b>	Ensures that upgrades install correctly. The required value is <b>ALL</b> .
<b>REINSTALLMODE</b>	Sets the reinstall mode for upgrades. The default value is <b>vomus</b> . This ensures that the latest versions of the MSI packages are cached and older files are overwritten.
<b>ALLUSERS</b>	Installs the application per machine. The required value is <b>1</b> .
<b>INSTALLDIR</b>	Specifies the installation folder for Workshare. If this property is not specified, the default value is used which is <b>&lt;ProgramFilesFolder&gt;\Workshare\Modules</b>
<b>SKIP_UPGRADE_WARNING</b>	Disables the display of the upgrade warnings when installing Workshare. Required for silent installations. The required value is <b>1</b> .

## Optional Properties – Professional/Compare/Protect

The following table shows the optional properties that can be specified to the Workshare install.

Property	Value
<b>LOGFILE</b>	<p>Name and location of the WCA log file. For example, <b>LOGFILE="C:WorkshareConfig.log"</b>. The log file can either be stored at a shared location or stored locally on the workstation. If a location is not specified for the log file it will be written to the local TEMP folder. By default the log file is named <b>WorkshareConfig.log</b>.</p> <p>The WCA log file will provide details of all the steps the WCA has taken and can be passed to Workshare if any difficulties are encountered.</p> <p>The log file is appended to, not overwritten, in order to retain all logged information. Therefore the latest details will be at the end of the log file.</p>
<b>INSTALL_COMPARE</b>	<p>Turns on file comparison (Compare module). To enable installation of the Compare module, set <b>INSTALL_COMPARE=1</b>.</p>
<b>INSTALL_CONNECT</b>	<p>Turns on file share &amp; sync, Connect module (the save and share functionality in the Office and Compare ribbons). To enable installation of this functionality, set <b>INSTALL_CONNECT=1</b>.</p>
<b>INSTALL_SECUREFILETRANSFER</b>	<p>Turns on file share &amp; sync, Connect module (the convert to link functionality in Outlook). To enable installation of this functionality, set <b>INSTALL_SECUREFILETRANSFER=1</b>.</p>
<b>INSTALL_DVSHORTCUT</b>	<p>Installs the Workshare Compare shortcut on the desktop. The shortcut is created by default. To prevent the creation of the shortcut set <b>INSTALL_DVSHORTCUT=0</b></p>
<b>INSTALL_HUMMINGBIRD</b>	<p>Turns on OpenText module. To enable installation of the OpenText module, set <b>INSTALL_HUMMINGBIRD=1</b>.</p>
<b>INSTALL_INTERWOVEN</b>	<p>Turns on iManage module. To enable installation of the iManage module, set <b>INSTALL_INTERWOVEN=1</b>.</p>
<b>INSTALL_PROTECT</b>	<p>Turns on file &amp; metadata security (Protect module). To enable installation of the Protect module, set <b>INSTALL_PROTECT=1</b>.</p>
<b>INSTALL_SHAREPOINT</b>	<p>Turns on SharePoint module. To enable installation of the SharePoint module, set <b>INSTALL_SHAREPOINT=1</b>.</p>
<b>INSTALL_NETDOCUMENTS</b>	<p>Turns on NetDocuments module. To enable installation of the NetDocuments module, set <b>INSTALL_NETDOCUMENTS=1</b>.</p>

Property	Value
<b>INSTALL_WORLDDOX</b>	Turns on Worldox module. To enable installation of the Worldox module, set <b>INSTALL_WORLDDOX=1</b> .
<b>INSTALL_EXCEL_INTEGRATION</b>	Integrates Workshare into Microsoft Excel. To enable installation of the Microsoft Excel integration, set <b>INSTALL_EXCEL_INTEGRATION=1</b> .
<b>INSTALL_OUTLOOK_INTEGRATION</b>	Integrates Workshare into Microsoft Outlook. To enable installation of the Microsoft Outlook integration, set <b>INSTALL_OUTLOOK_INTEGRATION=1</b> .
<b>INSTALL_POWERPOINT_INTEGRATION</b>	Integrates Workshare into Microsoft PowerPoint. To enable installation of the Microsoft PowerPoint integration, set <b>INSTALL_POWERPOINT_INTEGRATION=1</b> .
<b>INSTALL_WORD_INTEGRATION</b>	Integrates Workshare into Microsoft Word. To enable installation of the Microsoft Word integration, set <b>INSTALL_WORD_INTEGRATION=1</b> .
<b>CAPTURE_EMAIL</b>	Sets or updates the Workshare option <b>SubscriptionCaptureEmail</b> in the Registry. When <b>CAPTURE_EMAIL=0</b> , Workshare does not send the user email address as part of the validation call for licensing and as a result a Workshare account is not provisioned. Refer to <i>Capturing of Email</i> for more information.

**Note:** Properties and values are all case sensitive.  
The use of “ ” should be used where there is character spacing in file paths.

If none of the Compare, Protect or Connect module properties is specified, the Compare, Protect and Connect modules will be installed. If any of the Compare, Protect or Connect module property are specified, then unspecified modules are not installed.

If none of the Microsoft Office integrations is specified, then all integrations are installed and Workshare will integrate with Microsoft Word, PowerPoint, Excel and Outlook. If one of the Microsoft Office integrations is specified, then the others are assumed to be “off” unless specifically specified as “on”.

## Optional Properties – Desktop Client

The following table shows the optional property that can be specified to the Workshare Desktop Client install.

Property	Value
<b>UPDATE_CONTROL</b>	Specified how updates are managed. You can specify a value as follows: 0 – automatically download and install updates (default)

Property	Value
	1 – notify user when updates are ready to install 2 – do not download or install updates If this property is not specified then the Desktop Client will automatically download and install updates.
<b>LAUNCH_AFTER_INSTALL</b>	Determines whether the desktop app automatically launches after installation. When LAUNCH_AFTER_INSTALL=1, the desktop app will launch after install. When LAUNCH_AFTER_INSTALL=0, the desktop app will not launch after install.
<b>SELECTIVE_SYNC_SHOW_MENU</b>	Determines whether the <b>Selective sync</b> option is shown in the menu. When SELECTIVE_SYNC_SHOW_MENU=1, the <b>Selective sync</b> option will be shown. When SELECTIVE_SYNC_SHOW_MENU=0, the <b>Selective sync</b> option will not be shown.
<b>SELECTIVE_SYNC_DEFAULT_CLOUD</b>	Determines whether files are synced locally. When SELECTIVE_SYNC_DEFAULT_CLOUD=1, Workshare files can be synced locally. When SELECTIVE_SYNC_DEFAULT_CLOUD=0, Workshare files will not be synced locally.

## Citrix Installation Guidelines

Workshare can be installed on a Citrix server using the standard installation process. To restrict the number of users who have access to Workshare, you are required to manually modify the Registry keys.

**Note:** *Workshare is configured to install on a per machine basis and not a per user basis.*

### To install Workshare on the Citrix server:

1. Ensure the Terminal Server is in Install mode.
2. Install Workshare on the Citrix server using the standard installation process. It is recommended that the default folder structure: “Program Files/Workshare/Modules” is retained. Refer to *Chapter 2: Installation on a Single Workstation*, more information.
3. Remove any shortcuts from the desktop if they were created.

The above steps will install Workshare for all users of the Terminal Server. To customize access to Workshare functionality, use the following approach:

**Enable Specific Users:** Remove Workshare integration from all Microsoft Office applications and then use a logon script deployed to specific users (using Active Directory) to reconfigure the Workshare integration when needed/necessary.

**Note:** When the installation remains a per machine install, all users using the Citrix server where Workshare is installed will get Workshare. This may not be required and it will increase the load on the server.

## Enable Specific Users

These steps are best performed immediately after installation of Workshare. You can find the Citrix reg files needed for this procedure (CitrixProfessionalDisableLocalMachine.reg, CitrixProfessionalDisableUser.reg and CitrixProfessionalEnableUser.reg) in the Modules folder.

### To disable Workshare for all Microsoft Office users:

1. Remove All Users/Current User Registry settings as follows: Execute CitrixProfessionalDisableLocalMachine.reg/CitrixProfessionalDisableUser.reg.
2. Manually remove Workshare Batch Clean.Ink (if Workshare Protect is enabled) from All Users/Current User [SendTo] folder, so that the corresponding context menu items in right click > Send to are removed.

### To enable Workshare Professional for individual Microsoft Office users:

1. Enable Current User Registry settings as follows: Execute CitrixProfessionalEnableUser.reg.
2. If you have Workshare Protect enabled, run Workshare.Protect.UserInit.exe to bring back Workshare Batch Clean.Ink.

# Active Directory Deployment Guidelines

You can deploy Workshare across your network using Active Directory. “Assigned to machine” installation is the preferred method of distributing Workshare via Active Directory.

The “assigned to user” and “published to user” methods are outlined below.

## Assigned/Published to User Methods

In general, it is not recommended to deploy Workshare using the assigned to user or published to user methods. These methods do not complement the way Workshare works for the following reasons:

- If all previous installations of Workshare were assigned to machine installs, a subsequent assigned/published to user install will not remove previous versions of Workshare.
- The Workshare application is not designed to support user isolation for either assigned or published to user in Active Directory deployment. Whilst Workshare will operate normally for the user for which it is installed, it will also be partially visible to other users - other users on the machine will see the Workshare menu but will not be able to use it. If an application has been assigned or published to a user, another user should not be able to see it or operate it at all.

**Note:** With Workshare, another user has the Workshare menu and button (not the Workshare Panel) in Microsoft Word but when a menu option or the button is clicked, the error: **"WinWord.exe Unable to perform request: Unexpected exception"** is displayed.

The published to user method does not install the software but it installs 'entry points' so that it looks to the user like the software is installed. However, the software is not installed until it is used - when an 'entry point' is activated, the software is installed. An 'entry point' can be things like a desktop shortcut, a start menu shortcut, a file extension or a template.

For example, if publishing Adobe Acrobat to a user, the following would happen:

- Shortcuts are placed wherever Adobe Acrobat has assigned its shortcuts (such as the desktop and start menu).
- File extension associations for PDF are linked to Adobe Acrobat.
- The software will then install if the user either attempts to click on one of the shortcuts or attempts to open a .PDF.

The published to user method uses a technology called JIT (just-in-time). This enables an administrator to deploy the software to every user (for example) and the software will only be actually installed to the users that require it. This saves on bandwidth, licensing and workstation disk space.

With Workshare, there are no valid entry points.

- There are no shortcuts that users click on to launch Workshare (it is opened via Microsoft Word).
- Workshare does not have a file extension other than W3 files but users will not be opening these files.

The only feature that will work with published to user is the “add new software” entry under add/remove programs.

## Deploying Workshare

**Note:** Before installing using this method, please refer to the section, *Deploying via the Command Line*, page 75.

If you want to deploy specific configuration settings with Workshare, you must use a REG file or an ADM template. Refer to *Chapter 3: Configuration*.

If you are using an Enterprise license, you must include the license REG file in your script.

The following procedure must be completed for each of the installation components of Workshare – Workshare.Professional.msi/WorkshareCompare.msi/WorkshareProtect.msi/WorkshareCompareForPowerPoint.msi/Workshare.Desktop.msi. The following example illustrates how to create the Workshare.Professional.msi Active Directory group policy.

### To deploy Workshare using Active Directory:

1. On the Windows Server machine, create a shared folder with relevant permissions so that client machines can access the Workshare MSI during the automatic installation.
2. Extract the MSI file from the EXE install file and copy it into the folder created in step 1.
3. Create a transform (MST) file. The transform file is used to specify properties, such as INSTALLDIR, during the installation. The following procedure describes how to create a transform file using the Orca utility provided in the Windows Installer Software Developers Kit.
4. Launch Orca.

5. Open the `Workshare.Professional.msi` file.

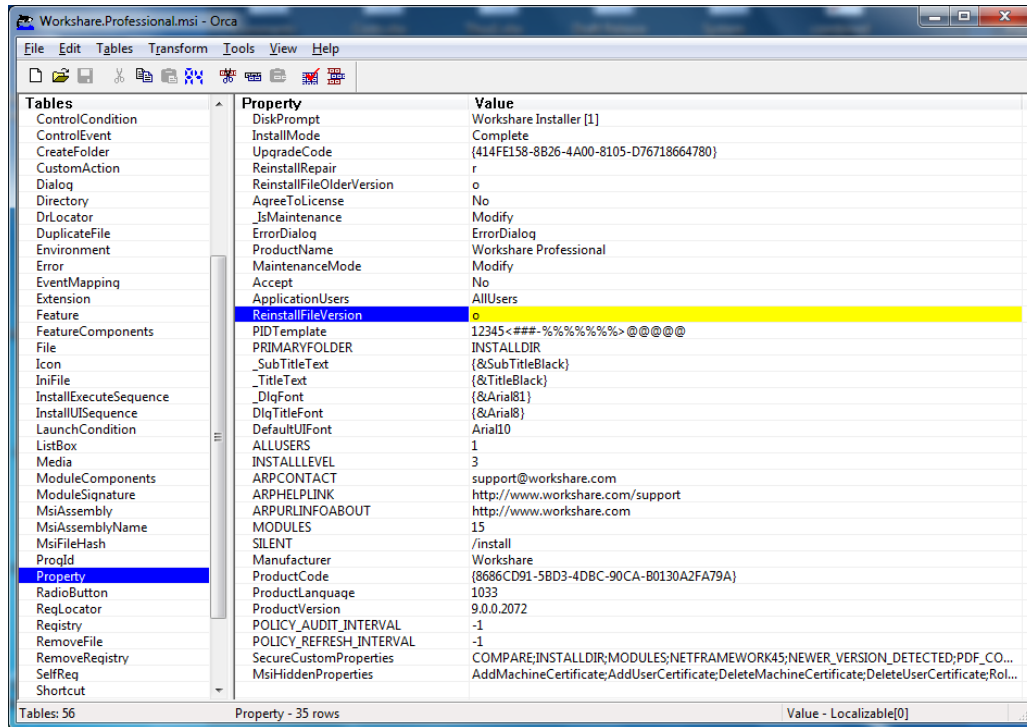

6. From the *Transform* menu, select **Generate Transform** and save the transform file to the shared folder created in step 1.
7. From the Start menu, launch **Active Directory Users and Computers**. A list of organizational units is displayed on the left side.

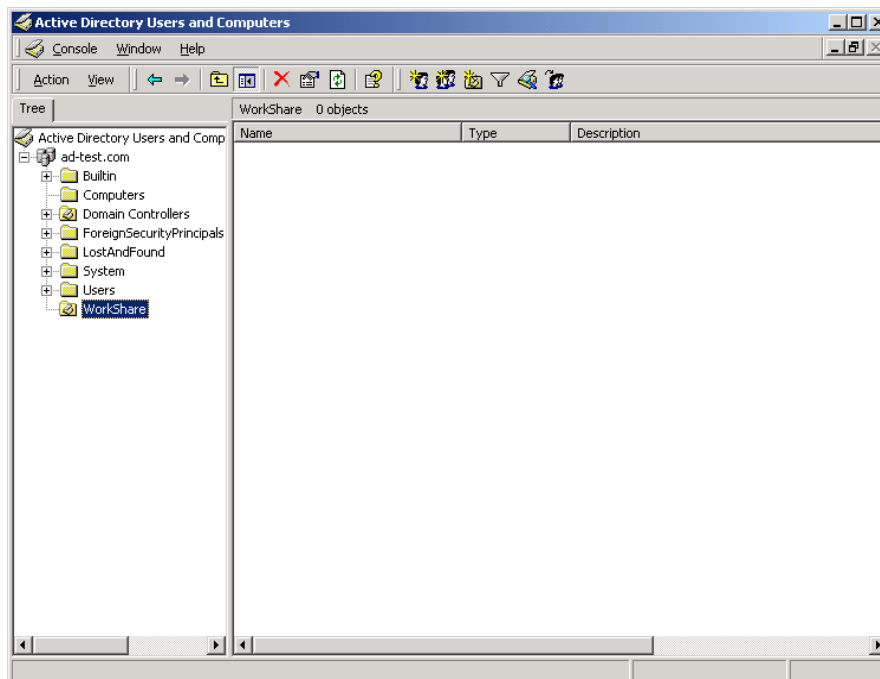

8. You now have to configure a group policy for the users to which you will deploy Workshare Professional. This is done for each organizational unit that includes users to which you want to deploy.
9. Right-click an organizational unit and select **Properties**.
10. In the **Group Policy** tab, click the **New** button and enter a name for the new policy.

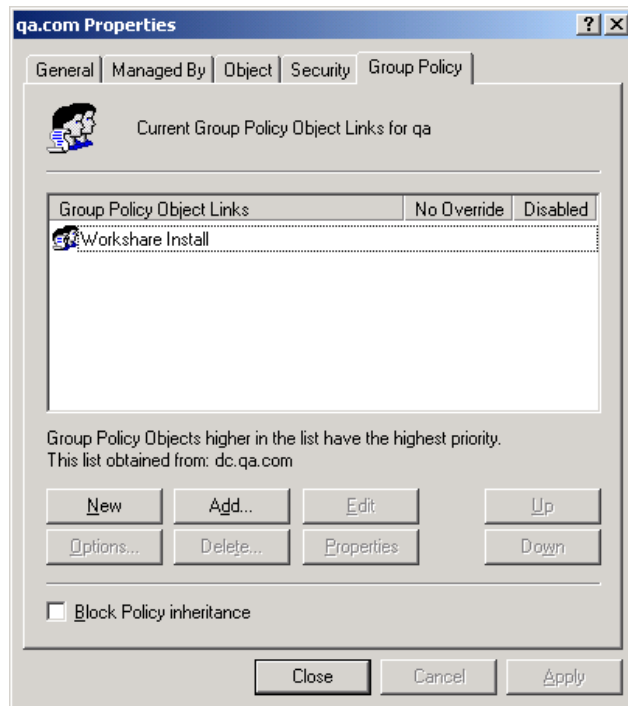

11. Select the new policy in the upper area and click the **Properties** button.
12. In the **Security** tab, click **Add**. A list of users in the organizational unit is displayed.
13. For all users to which you will deploy Workshare Professional, ensure that at a minimum the following permissions are selected:
  - **Read**
  - **Apply Group Policy**
14. For any users to which you do not want to deploy Workshare Professional, ensure that the **Apply Group Policy** permission is not selected.
15. Click **OK**.
16. In the **Group Policy** tab, select the policy in the upper area and click the **Edit** button. The *Group Policy* window is displayed.

17. Expand the Computer Configuration tree and the Software Settings node.

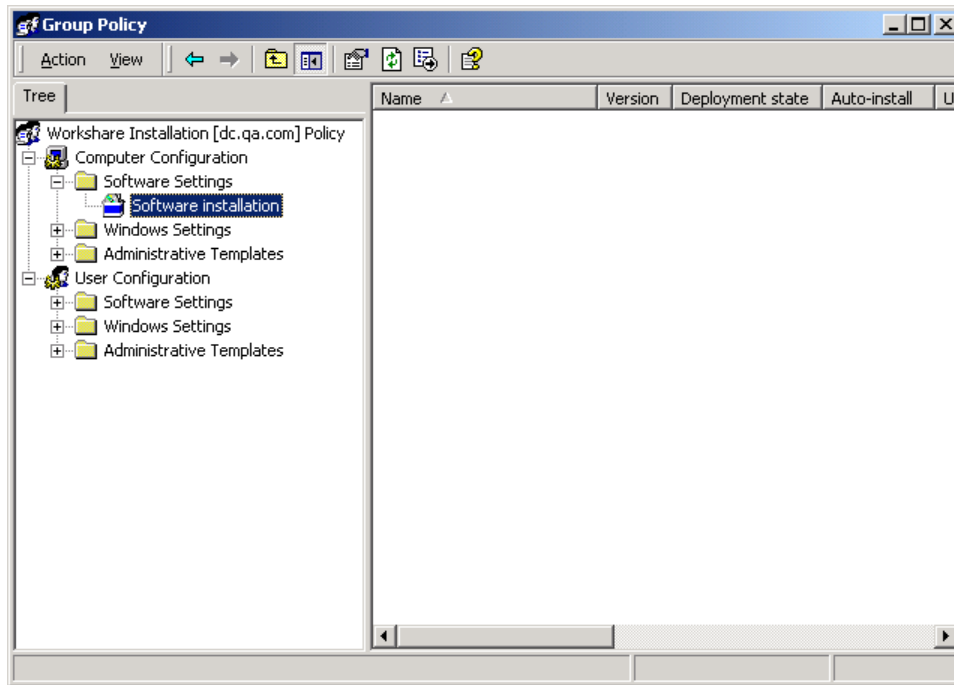

18. Right-click **Software installation** and select **New** then **Package**.

19. Browse to the shared folder and select the Workshare.Professional.msi/ WorkshareCompare.msi/WorkshareProtect.msi/WorkshareCompareFor PowerPoint.msi/Workshare.Desktop.msi/Workshare.Outlook.msi file.

20. Click **Open**. The *Deploy Software* dialog is displayed.

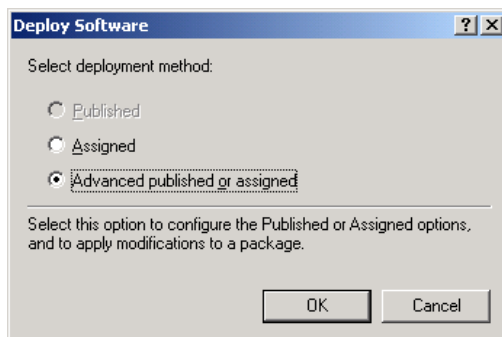

21. Ensure that the **Advanced published or assigned** option is selected and click **OK**.

22. In the **Modifications** tab, click **Add**.

23. Browse to the transform (MST) file created in steps 4 to 13 and click **Open**.

24. Click **OK**.

25. In the *Group Policy* window, expand the **Administrative Templates** node and then the **Windows Components** node.
26. Select Windows Installer.
27. On the right side of the *Group Policy* window, double-click **Logging**.
28. Select the **Enabled** radio button and in the **Logging** field, enter **voicewarmup**.
29. Click **OK**. Logging of Windows Installer is now enabled. The log file generated will be in the format **msi<random letters and numbers>.log**.

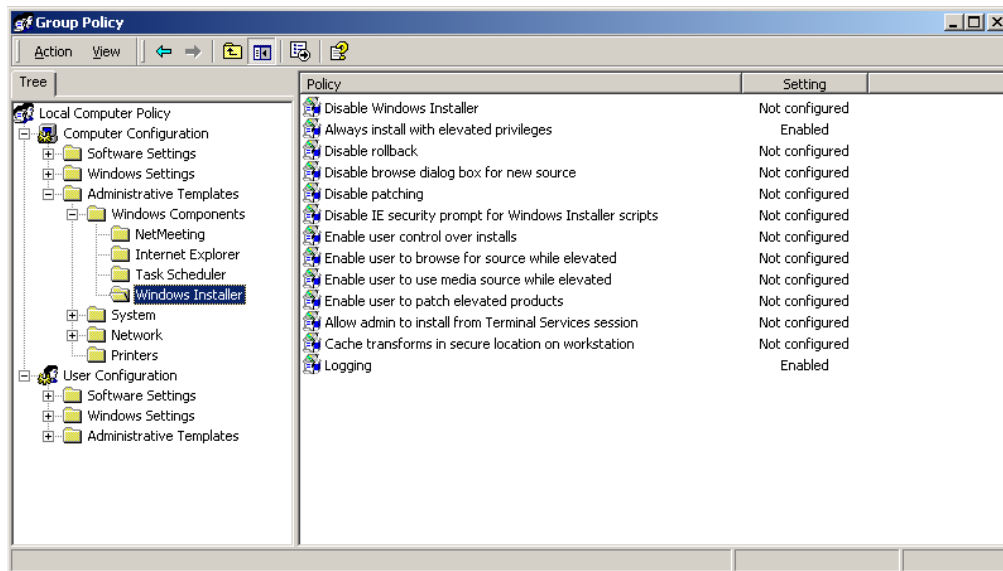

30. Close the *Group Policy* window and close the organization unit's *Properties* window.
31. Repeat steps 15 to 36 for other organizational units to select all the users (machines) to which you want to deploy Workshare Professional.

The Workshare package is now ready to be deployed on a per-machine basis. The next time the client machines are rebooted, Workshare will be installed.

**Note:** Client machines may have to be rebooted more than once depending on their configuration.

## Appendix A. Additional Msiexec.exe Parameters and Switches

# Msiexec.exe Parameters and Switches

The executable program that interprets packages and installs products is msiexec.exe. Note that msiexec also sets an error level on return that corresponds to system error codes. The following table describes the parameters and switches for this program. For the latest Msiexec.exe Parameters and Switches, please refer to <http://msdn2.microsoft.com/en-us/library/aa367988.aspx>.

Switch	Parameters	Meaning
<b>/i</b>	Package Product Code	Installs or configures a product.
<b>/f</b>	[p o e d c a u m s v] Package Product Code	Repairs a product. This option ignores any property values entered on the command line. The default argument list for this option is 'pecms'. This option shares the same argument list as the REINSTALLMODE property. <p>p Reinstall only if file is missing.</p> <p>o Reinstall if file is missing or if an older version is installed.</p> <p>e Reinstall if file is missing or an equal or older version is installed.</p> <p>d Reinstall if file is missing or a different version is installed.</p> <p>c Reinstall if file is missing or the stored checksum does not match the calculated value. Only repairs files that have msidbFileAttributesChecksum in the Attributes column of the File table.</p> <p>a Force all files to be reinstalled.</p> <p>u Rewrite all required user specific Registry entries.</p> <p>m Rewrite all required computer-specific Registry entries.</p> <p>s Overwrite all existing shortcuts.</p> <p>v Run from source and re-cache the local package. Do not use the v reinstall option for the first installation of an application or feature.</p>
<b>/a</b>	Package	Administrative installation option. Installs a product on the network.
<b>/x</b>	Package Product Code	Uninstalls a product.

Switch	Parameters	Meaning
/j	[u m]Package or [u m]Package /t Transform List or [u m]Package /g LanguageID	Advertises a product. This option ignores any property values entered on the command line. u    Advertise to the current user. m    Advertise to all users of machine. g    Language identification. t    Applies transform to advertised package.
/L	[i w e a r u c m o p v + !] Logfile	Specifies path to log file and the flags indicate which information to log. i    Status messages w    Non-fatal warnings e    All error messages a    Start up of actions r    Action-specific records u    User requests c    Initial UI parameters m    Out-of-memory or fatal exit information o    Out-of-disk-space messages p    Terminal properties v    Verbose output +    Append to existing file !    Flush each line to the log "*"    Wildcard, log all information except for the v option. To include the v option, specify "/!*v".

Switch	Parameters	Meaning
<b>/m</b>	filename	<p>Generates an SMS status .mif file. Must be used with the install (-i), remove (-x), administrative installation (-a), or reinstall (-f) options. The ISMIF32.DLL is installed as part of the SMS and must be on the path.</p> <p>The fields of the status mif file are filled with the following information:</p> <p>Manufacturer - Author  Product - Revision Number  Version - Subject  Locale - Template  Serial Number - not set  Installation - set by ISMIF32.DLL to "DateTime"  InstallStatus - "Success" or "Failed"</p> <p>Description - Error messages in the following order: 1) Error messages generated by installer. 2) Resource from Msi.dll if install could not commence or user exit. 3) System error message file. 4) Formatted message: "Installer error %i", where %i is error returned from Msi.dll</p>
<b>/p</b>	PatchPackage	<p>Applies a patch. To apply a patch to an installed administrative image you must combine options as follows:</p> <p>/p &lt;PatchPackage&gt; /a &lt;Package&gt;</p>
<b>/q</b>	n b r f	<p>Sets user interface level.</p> <p>q No UI  qn No UI  qb Basic UI. Use qb! to hide the Cancel button.  qr Reduced UI with no modal dialog displayed at the end of the installation.  qf Full UI and any authored FatalError, UserExit, or Exit modal dialogues at the end.  qn+ No UI except for a modal dialog displayed at the end.  qb+ Basic UI with a modal dialog displayed at the end. The modal box is not displayed if the user cancels the installation. Use qb+! or qb!+ to hide the Cancel button.  qb- Basic UI with no modal dialogues. Please note that /qb+- is not a supported UI level. Use qb-! or qb!- to hide the Cancel button.</p> <p>Note that the ! option is available with Windows Installer version 2.0 and works only with basic UI. It is not valid with full UI.</p>
<b>/? or /h</b>		Displays copyright information for the Windows Installer.

Switch	Parameters	Meaning
<b>/y</b>	Module	<p>Calls the system API DllRegisterServer to self-register modules passed in on the command line. For example, msiexec /y my_file.dll.</p> <p>This option is only used for Registry information that cannot be added using the Registry tables of the MSI file.</p>
<b>/z</b>	Module	<p>Calls the system API DllUnRegisterServer to unregister modules passed in on the command line. For example, msiexec /z my_file.dll.</p> <p>This option is only used for Registry information that cannot be removed using the Registry tables of the MSI file.</p>

The options /i, /x, /f[p|o|e|d|c|a|u|m|s|v], /j[u|m], /a, /p, /y and /z should not be used together. The one exception to this rule is that patching an administrative installation requires using both /p and /a. The options /t and /g should only be used with /j. The options /l and /q can be used with /i, /x, /f[p|o|e|d|c|a|u|m|s|v], /j[u|m], /a, and /p.

## Appendix B. Workshare Prerequisites

# Workshare Prerequisites

## Summary

The prerequisites for Workshare 9.5 depend on the version of the operating system and the version of Microsoft Office. They are listed on page 13 and further details provided in this appendix. Prerequisites for other versions of Workshare Professional/Compare/Protect may be slightly different.

## Microsoft .NET Framework 4.5.2

The full version of Microsoft .NET Framework 4.5.2 (no service pack) is required.

The executable file can be downloaded by clicking these links:

<https://www.microsoft.com/en-gb/download/details.aspx?id=42642> (offline installer)

<https://www.microsoft.com/en-gb/download/details.aspx?id=42643> (web installer)

## Microsoft Visual C++ 2015 Redistributable Package (x86)

Microsoft Visual C++ 2015 Redistributable Package (x86) is required.

The executable file can be downloaded by following this link:

<https://www.microsoft.com/en-us/download/details.aspx?id=52685>

## Microsoft Visual C++ 2015 Redistributable Package (x64)

Microsoft Visual C++ 2015 Redistributable Package (x64) is required for the native x64 code in the application.

The executable file can be downloaded by following this link:

<https://www.microsoft.com/en-us/download/details.aspx?id=52685>

## Microsoft Visual Studio 2010 Tools for Office Runtime Setup

Required to run Microsoft Office based solutions built using Microsoft Visual Studio 2010 and 2012.

The executable file can be downloaded by clicking this link:

<https://www.microsoft.com/en-GB/download/details.aspx?id=48217>

## NetDocuments ndOffice

Required in order to integrate Workshare and NetDocuments.

The executable file can be downloaded by clicking this link:

<https://support.netdocuments.com/hc/en-us/articles/205220000-ndOffice>

 Workshare Ltd.

© 2017. Workshare Ltd. All rights reserved.

Workshare Professional and Workshare DeltaView are registered trademarks of Workshare Ltd. Workshare Compare, Workshare Protect, Workshare 3, Workshare DeltaServer, SafetyGain, and the Workshare logo are trademarks of Workshare Ltd. All other trademarks are those of their respective holders.

Trademarked names may appear throughout this guide. Instead of listing these here or inserting numerous trademark symbols, Workshare wishes to state categorically that no infringement of intellectual or other copyright is intended and that trademarks are used only for editorial purposes.

The authors/publishers of this guide and any associated help material have used their best efforts to ensure accuracy and effectiveness. Due to the continuing nature of software development, it may be necessary to distribute updated help from time to time. The authors would like to assure users of their continued best efforts in supplying the most effective help material possible.

The authors/publishers, however, make no warranty of any kind, expressed or implied, with regard to Workshare programs or help material associated with them, including this guide. The authors/publishers shall not be liable in the event of incidental or consequential damages in connection with, or arising out of, the programs or associated help instructions.

Workshare Ltd., 20 Fashion Street, London E1 6PX [www.workshare.com](http://www.workshare.com)